



Form 180 Blue

New Bell Heat c.c.  
(B.B.C.M. Co., B.B.)

R - F

Co. # 204  
C. Rpt. # L-10

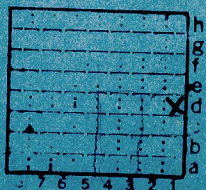

Sec. 12  
T. 1 N.  
S.  
R. 9 E.  
W.  
Index No.

✓ Mine Index

ISGS # 3550

0612 01



Mine originally operated by: (1)

Date

L-10

Original name or number:

Illinois Coal Report

p.

LATER OPERATORS

Date

Operator

Name or No.

2 1930 Bell Heat Coal Co.

3 1939 New Bell Heat Coal Co.

4

5

6

7

8

9

10

11

12

13

14

\* Also owners

#See ownership sheet

Railroad, Wagon, Idle, Abandoned

54. L-B

LOCAL MINE IDENTIFICATION L-10

County No. 204

Coal No. 6



Quad. French Village

Part 6

County St Clair

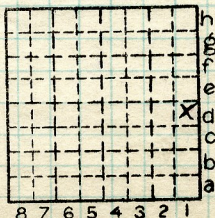

Sec. 12

T. 1

N.

R. 9

W.

Index No.

COAL MINE OPERATOR



( Sheets ) COAL PRODUCTION ( Sheet )

Period						Tons			
Mo.	Day	Year	Mo.	Day	Year				
1	1	1930	12	31	1930	47	642	Local	
		1931				36	349		
		1932				22	355		
		1933				26	784		
		1934				35	580		
		1935				34	316		
		1939				9	564		} 11,917
		1939				2	353		
		1940				16	878		
		1941				16	191		
		1942				15	319		
		1943				7	417		
Abd.		1944			Idle				

SUMMARIES

No. to No.

Railroad, Wagon, Idle, Abandoned

IDENTIFICATION L-10

LOCAL MINE

County No. 204 Coal No. 6

Quad. French Village Part

County St. Clair

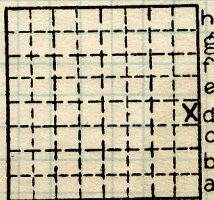

Sec. 12

T. 1 N.   
R. 9 W.

Index No.

0612 1d



2826

John C. Moore Corporation, Rochester, N. Y. Binder and holes in leaves, each Patented 1908.

(85243-200-3-23)

Mine Name or No. B-B Mine Mine Address Belleville Ill  
 Operator B-B Coal & Mining Co  
 Main Office Address Belleville Ill  
Cooper Sta

Location of Mine:

Township Name Stokey County St. Clair

Section No. 12 & 13 Township No 1 Range No. 9

Indicate location of mine and position of R. R. in plat of section below.

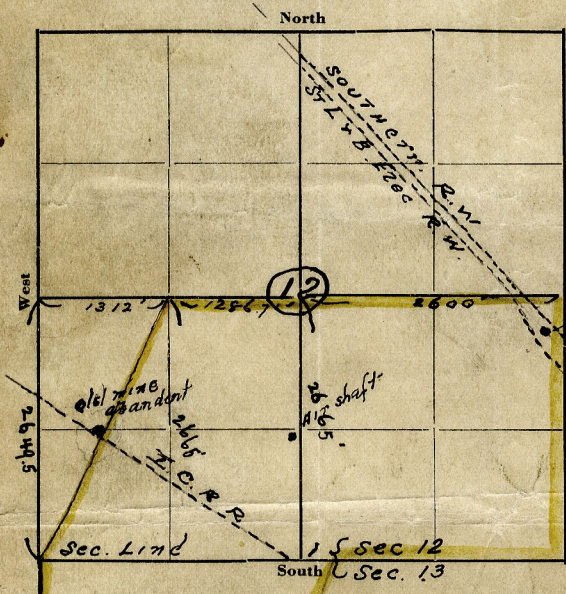

Kindly state number of feet from quarter section lines:

445' ± from N. line  
150' ± from E. line  
2215' ± from S. line  
B.B. shaft from W. line

Idle entire year 19...  Yes  
 No  
 Abandoned (date) 19.....

Surface landing is ..... feet above sea level or about ..... feet (above  
 (below) railroad station at Cooper X (nearest town)

Depth to top of coal is 173 feet.

Average thickness of coal is 7 feet ..... inches.

GEN'L COAL REPT. 204

Do not fill in below this line.

Coal Bed Name.....  
 County St. Clair

Survey No.....  
 Index No. 0612-D-1



LOCATION AND ELEVATION

Location: **NE** side **Suburban** R. R.  
**SW** side **Southern** R. R.  
**SW** side Highway No. **15**  
 on top. map Location sheet **13-87-44b**

Elevation: Method, 1. Est. ( ) \_\_\_\_\_ ft.  
 2. Inst. (kind **Alidade** ) **578.1** ft.

By **WBR NB 599 p27 #351** Data sheet

DEPTH

Authority **Company (mine notes)** To coal **173** ft.  
 Authority Rail to rail \_\_\_\_\_ ft.  
 Top of coal above rail. (Est. Rule) \_\_\_\_\_ ft.  
 To coal **180** ft.

ALTITUDE OF TOP OF COAL

By estimated data \_\_\_\_\_  
 By instrumental data \_\_\_\_\_

**405** ft.

Thickness

Max. in. Min. in. Aver. **76** in.

GEOLOGICAL DATA

Mine notes, date \_\_\_\_\_  
 \_\_\_\_\_  
 \_\_\_\_\_  
 \_\_\_\_\_  
 Coop No. Pyr. inv. Coal Ash inv.

CHEMICAL DATA

Analyses Face	U. I.	B. M.	Others
Car	U. I.	B. M.	Others
Org. Sulf	U. I.	B. M.	Others
Ash fusion	U. I.	B. M.	Others
Ash anal.	U. I.	B. M.	Others
	U. I.	B. M.	Others

Classification

Misc. tests: Coking. Cleaning Boiler

Published descriptions:—

Railroad, Wagon, Idle, Abandoned

**LOCAL MINE IDENTIFICATION**

County No. **204**  
 Quad. **225**  
 County **St Clair**

Coal No. **6**  
 Part

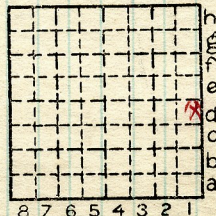

Sec. **12**

T. **1** N.

R. **9** W.

Index No.

**0612 D1**

COAL MINE LOCATION AND DATA



Location and Elevation Data

Location:                      Exact                      Approximate  
 (Approximate only if no trace of record of original exists)  
 Location by W. B. R.  
 Date..... Notebook No..... Page.....  
 Looseleaf ref.....  
 Map files No. 13-87-446

Description of Location

Position in sec., 1/4 sec., 40 acres

.....feet from North line  
 .....feet from East line  
 .....feet from South line  
 .....feet from West line

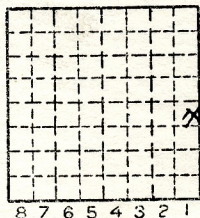

Other description: L-10  
 .....

Farm.....  
 No.....  
 Company Bell Heat Coal  
Co.  
 No.....  
 County No. 204

16878  
 Elevation 528.1 ft.  
 By WBR

Method: Level, transit, alidade, hand level  
PT

Elevation of.....  
 Height of point above ground.....  
 Date..... Notebook..... P.....  
 Looseleaf ref.....

Map files No.....  
 Description of item: (drill hole, mine, etc.).....

County St. Clair      Quadrangle 225      Index No. 061201  
 (A4242-5M-8-39) 2 (French Village)