

2088



Form 180

Crow Hollow

180

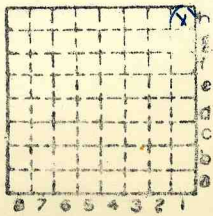

Sec. 21

T.	7	N.	8
R.	8	E.	W.

Index No.



Mine originally operated by: (1) *Crow Hollow Coal Co.*

Date *Abd. 1883±* *Bunker Hill*

Original name or number: *#1*

Illinois Coal Report *p.*

LATER OPERATORS

Date	Operator	Name or No.
2		
3		
4		
5		
6		
7		
8		
9		
10		
11		
12		
13		
14		

* Also owners

#See ownership sheet

Railroad, Wagon, Idle, Abandoned

IDENTIFICATION

County No. *180*

Coal No. *6*

Quad. *200 (Gillespie)*

Part *9.*

County *Macoupin*

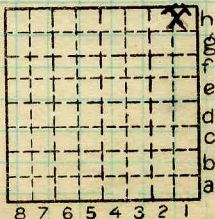

Sec. *21*

T. *7* N. *8*

R. *8* E. *8* W. *8*

Index No.

2221.1h

COAL MINE OPERATOR



LOCATION AND ELEVATION

Location: side R. R.
 side R. R.
 side Highway No.

on top. map Location sheet

Elevation: Method, 1. Est. (*Top Sh.*) _____ ft. **625**
 2. Inst. (kind _____) _____ ft.

By	DEPTH	Data sheet
Authority	To coal	_____ ft.
Authority	Rail to rail	_____ ft.
	Top of coal above rail. (Est. Rule)	_____ ft.
	To coal	_____ ft.

ALTITUDE OF TOP OF COAL	
By estimated data	_____ ft.
By instrumental data	_____ ft.

Thickness			
Max.	in. Min.	in. Aver.	in.
_____	_____	_____	_____

GEOLOGICAL DATA

Mine notes, date _____

Coop No. _____ Pyr. inv. _____ Coal Ash inv. _____

CHEMICAL DATA			
Analyses Face	U. I.	B. M.	Others
Car	U. I.	B. M.	Others
Org. Sulf	U. I.	B. M.	Others
Ash fusion	U. I.	B. M.	Others
Ash anal.	U. I.	B. M.	Others
	U. I.	B. M.	Others

Classification

Misc. tests: Coking. _____ Cleaning _____ Boiler _____

Published descriptions:—

Railroad, Wagon, Idle, Abandoned

IDENTIFICATION

County No. *180*

Quad. *200*

County *Macoupin*

Coal No. *6*

Part *9*

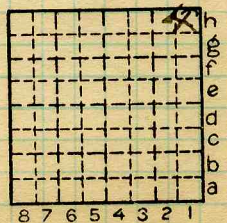

Sec. *21*

T. *7* N. _____
 S. _____

R. *8* E. _____
 W. _____

Index No. *2221.1h*

COAL MINE LOCATION AND DATA