

Location and Elevation Data

Location: Exact Approximate
 (Approximate only if no trace of record of original exists)
 Location by DMM Film 1938
 Date..... Notebook No..... Page.....
 Looseleaf ref.....
 Map files No.....

Description of Location

Position in sec., 1/4 sec., 40 acres

.....feet from North line
feet from East line
feet from South line
feet from West line

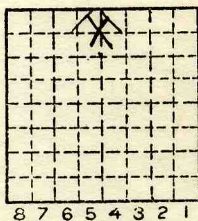

Other description: L-117

Farm.....

No.....

~~WILBUR~~ Company SHUMAN COAL CO.
~~WILBUR~~

No.....

County No. ~~149~~

As Shuman C.C.
OPENED SEPT., 1937

Elevation.....ft.

By.....

Method: Level, transit, alidade, hand level

Elevation of.....

Height of point above ground.....

Date..... Notebook..... P.....

Looseleaf ref.....

Map files No.....

Description of item: (drill hole, mine, etc.) DRAFT MINE

6' 1/2" - #6 coal (DMM Film 1938)

County Vermilion Quadrangle 149 Index No. 2403H5



Mine originally operated by: (1)

Date 1918

H. & F. Stame

Original name or number:

Illinois Coal Report _____ p. _____

LATER OPERATORS

Date Operator Name or No.

2	1919	H. & F. Stame	
3	1920	Stam Bros.	?
4	1921	Henry Stame	
5	1925	Henry Stone probably Stame	
6	1926	Henry Stame	
7	idle 1930 # 31 # 32 # 33		
8	1935	Henry Stame & Son C.C.	
9	1937	Shuman C.C.	

(2) basis = #s same from 36-37
 What about Shuman 1934, 1935, 1936?
 -cc 2002

*Also owners

#See ownership sheet

Railroad, Wagon, Strip, Idle, Abandoned

1939

IDENTIFICATION

County No. _____

Coal No. _____

Coal Report No. L-117

6

Quad. Deville

County Vermilion

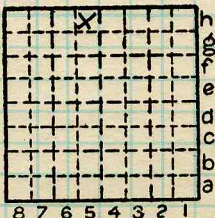

Sec. 3

T. 18 N. 8.

R. 11 E. W.

Index No.

2403 45

COAL MINE OPERATOR





Mine originally operated by: (1) **Shuman & Son coal co.**

Date
1937

Original name or number:
Illinois Coal Report **1937** p.

LATER OPERATORS

Date	Operator	Name or No.
2		
3		
4		
5		
6		
7		
8		
9		
10		
11		
12		
13		
14		

No. 1939. Prod.

*Also owners

#See ownership sheet

Railroad, Wagon, Strip, Idle, Abandoned

Drift Mine

IDENTIFICATION

County No. _____

Coal No. **6**

Coal Report No. **L-117**



Quad. **Danville**

County **Vermilion**

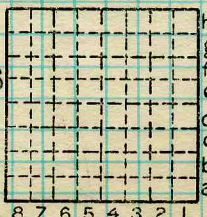

Sec. **3**
18 N.
 T. *
 R. *
11 W.
 Index No.
2403

COAL MINE OPERATOR



(Sheets) COAL PRODUCTION (Sheet)

Period						Tons	
Mo.	Day	Year	Mo.	Day	Year		
					1918		535
					1919		557
					1920		600
					1921		300
					1922	too little for	
					1923		485
					1924		509
					1925		500
					1926		385
					1927		200
					1928		165
					1929		610
					1934		610
					1935		527
					1936		45
					1937		208
					1938		303

idle, '30, 31, 32, 33.

too little for listing in rept.

SUMMARIES

No. to No.

Railroad, Wagon, Strip, Idle, Abandoned

IDENTIFICATION

'39

County No. _____

Coal No. _____

Coal Report No. 2-117

□ 6

Quad. 149

County Vermilion

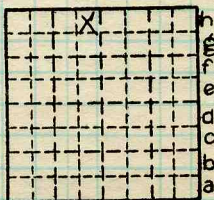

Sec. 3

T. 18 N.
R. 11 E.
W.

Index No.

2403 46

COAL MINE—PRODUCTION
ILLINOIS GEOLOGICAL SURVEY, URBANA