

ISGS mine index # 4011

Folkerson CC

L 86

174

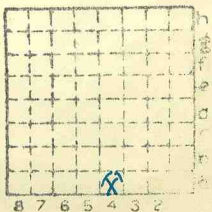

Sec. 1
 T. 9 N.
 S.
 R. 2 E.
 Index No.

✓



Mine originally operated by: (1) Phillip Fulkerson

Date 1936

Original name or number: #1
Illinois Coal Report 1936 p.

LATER OPERATORS

Date	Operator	Name or No.
2		
3		
4		
5		
6		
7		
8		
9		
10		
11		
12		
13		
14		

*Also owners

#See ownership sheet

Railroad, Wagon, Strip, Idle, Abandoned

IDENTIFICATION

County No. 174
 Coal Report No. L-86
 Quad. W. Frankfort
 County Williamson

Coal No.

6

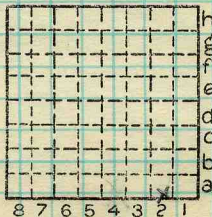

Sec. 1
 T. 9 *
 R. 2 E.
 Index No. 0601

COAL MINE OPERATOR

Location and Elevation Data

Location: Exact Approximate
 (Approximate only if no trace of record of original exists)
 Location by Dept Mines & Minerals
 Date..... Notebook No..... Page.....
 Looseleaf ref.....
 Map files No.....

Description of Location

Position in sec., 1/4 sec., 40 acres

..... feet from North line
 feet from East line
 feet from South line
 feet from West line

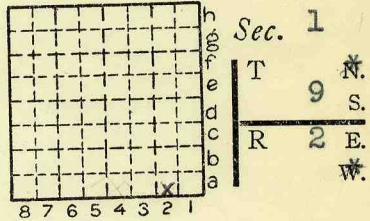

Other description: SFSE
330' E 1/4 SW cor of
above described tract

Farm.....
 No.....
 Company Phillip Fulker-
son Coal Co.
 No. #1
 County No.....

Elevation.....ft.
 By.....

Method: Level, transit, alidade, hand level

Elevation of.....
 Height of point above ground.....
 Date..... Notebook..... P.....
 Looseleaf ref.....

Map files No.....
 Description of item: (drill hole, mine, etc.).....

County Williamson Quadrangle W. Frankfort Index No. 0601

ISGS MINE INDEX No. 4011

Clarence H. Thomas CC

136

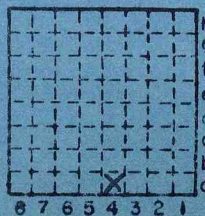

Sec. 1

T. 9 N.
S.

R. 2 E.

Index No. W.

0601 A4



Mine originally operated by: (1)

Date

Clarence W. Thomas C.C.

Original name or number:

Illinois Coal Report _____ p. _____

LATER OPERATORS

Date

Operator

Name or No.

2 *See loc. sheet (inf. is from*
3 *Dept. M + M. with no date.)*

4 *Mine notes made out from loc.*
5 *sheet.*

6
7
8
9
10
11
12
13
14

*Also owners

#See ownership sheet

Railroad, Wagon, Strip, Idle, Abandoned

Local

IDENTIFICATION

County No. 136

Coal No.

1935 Coal Report No. L 40

Quad.

County *Williamson*

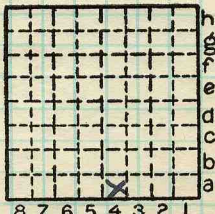

Sec. 1

T. 9 N. S.

R. 2 E. W.

Index No.

0601 A4

COAL MINE OPERATOR





Geer
Gee CC

506

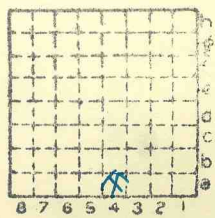

Sec.	1
T.	9 X
	S.
R.	2 X
	E.
	W.
Index No.	





Mine originally operated by: (1)

E. L. Geer Coal Co.

Date

Ante 1932

Original name or number:

Illinois Coal Report

p.

LATER OPERATORS

Date

Operator

Name or No.

- 2
- 3
- 4
- 5
- 6
- 7
- 8
- 9
- 10
- 11
- 12
- 13
- 14

* Also owners

#See ownership sheet

Railroad, Wagon, Idle, Abandoned

LOCAL MINE

IDENTIFICATION

County No. 506

Coal No. 6

Quad. W. Frankfort

Part 9

County Williamson

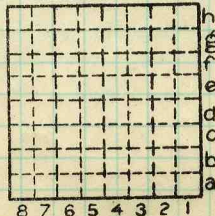

Sec. 1
 T. 9 N. S.
 R. 2 E. W.

Index No.

0601 a4

COAL MINE OPERATOR