

ISGS  
Mine Index # 4241

Bankston Ck Col  
# 2

S 45.

~~1392~~  
1333

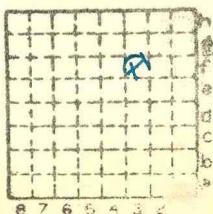

Sec. 27

T. 9 ~~N.~~ S.

R. 6 ~~W.~~ E.

Index No.



Mine originally operated by: (1)

Bankston Creek Collieries

Date

1947

Original name or number: 2

Illinois Coal Report 1947 p. 192

LATER OPERATORS

Date	Operator	Name or No.
2		Bankston Creek Collieries
3		
4		
5		
6		
7		
8		
9		
10		
11		
12		
13		Sect. 27 T9 R6 E

14 850' N 880' E of SW corner SW NE - (Operator's rept '48)

\*Also owners

#See ownership sheet

Railroad, Wagon, Strip, Idle, Abandoned

IDENTIFICATION

County No. \_\_\_\_\_

5 Coal No.

Coal Report No. S-45



Quad.

(1948) 4' 8"

County Saline

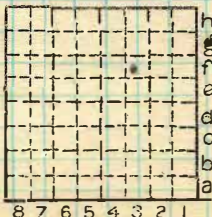

Sec. 27

T. 9 S.

R. 6 E. W.

Index No.

COAL MINE OPERATOR



Period						Tons			
Mo.	Day	Year	Mo.	Day	Year				
					<del>1948</del>			<del>157</del>	<del>812</del>
JAN			DEC		1947	60	747		
					1949	167	812		
						53	507		

SUMMARIES

No. to No.

Railroad, Wagon, Strip, Idle, Abandoned

IDENTIFICATION

County No. \_\_\_\_\_

Coal No. 5

Coal Report No. S-45



Quad.

County Saline

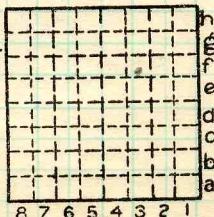

Sec. 27

T. N.  
 9 S.  
 R. 6 E.  
 W.  
 Index No.

COAL MINE—PRODUCTION

ILLINOIS GEOLOGICAL SURVEY, URBANA

