



Form 180 Blue

R - F

HERRIN

East Side c. c.

COUNTY No. 381

L-23

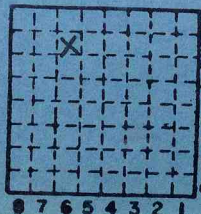

Sec. 27

T.	1	<del>N.</del>
R.	2	<del>E.</del>
Index No.		W.

Mine Index 188

ST. CLAIR County



Mine originally operated by: (1)

Date

July 1923 L-23  
1923

Original name or number:

Illinois Coal Report

p. operator's report 1948

LATER OPERATORS

Date

Operator

Name or No.

2 1930

East Side Coal Co  
Freeburg, Ill.

3

4

5

6

7

9,360 tons

8

9

10

11

12

13 127' To 6'8" of No. 6 coal.

- D. M. M. 10/59

14 Location shown in NENE (1948)

\* Also owners

#See ownership sheet

27 (1948) Railroad, Wagon, Idle, Abandoned Shaft Mine

LOCAL MINE IDENTIFICATION

County No. 381

Coal No. 6

Quad. New Athens

Part 2

County St Clair

(1948) 6' 6"

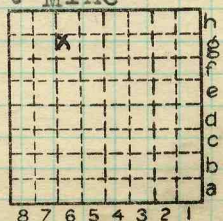

Sec. 29

T. 1 S.

R. 7 W.

Index No.

1129 69

COAL MINE OPERATOR



( Sheets )

COAL PRODUCTION

( Sheet )

	Period						Tons		
	Mo.	Day	Year	Mo.	Day	Year			
1	1	1	1930	12	31	30	9	166	Local
2			1931				9	159	"
3			1932				9	300	"
4			1933				9	600	"
5			1934				9	350	"
6			1935				9	140	"
			1939				6	012	
			1940				7	641	
			1941				6	856	
			1942				8	955	
			1943				12	621	
			1944				10	410	
			1945				4	629	
			1946				7	498	
			1947				9	526	
			1948				9	360	
			49				9	756	
			50				8	437	
			1951				7	144	
			'52				7	497	
			1953				4	973	
			1954				3	516	
			1955				3	258	
			1956				3	078	

SUMMARIES

No. to No.

Railroad, Wagon, Idle, Abandoned

IDENTIFICATION

LOCAL MINE L-23

County No. 381 Coal No. 6

Quad. NewAthens Part 2

County St Clair

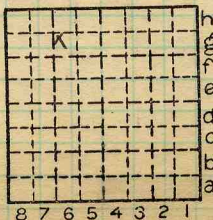

Sec. 29

T. 1 S.

R. 7 W.

Index No.

1129-69



( Sheets ) COAL PRODUCTION (Sheet 2 )

Period						Tons					
Mo.	Day	Year	Mo.	Day	Year						
1957						3	0	8	1		
1958						3	5	2	9		
1959						3	1	3	4		
1960						1	5	1	0		
Abn Mar 1960											

SUMMARIES		
No.	to	No.

Railroad, Wagon, Strip, Idle, Abandoned

Sec. 29

IDENTIFICATION

County No. 381

Coal No. 6

Coal Report No. L-23

Quad. New Athens

County St. Clair

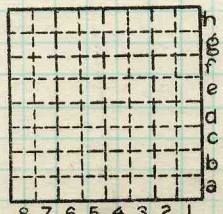

T. 1 N.  
S.  
E.  
R. 7 W.

Index No. 1129 G6

COAL MINE—PRODUCTION  
ILLINOIS GEOLOGICAL SURVEY, URBANA





LOCATION AND ELEVATION

Location: side R. R.  
side R. R.

1/2 M. E side Highway No. 13  
on top. map Location sheet 13-87-41c

Elevation: Method, 1. Est. ( ) ft.  
2. Inst. (kind Plane table) 506.2 ft.

By W. B. Roe 9-26-30 Data sheet

DEPTH

Authority To coal 127 ft.  
Authority Rail to rail ft.  
Top of coal above rail. (Est. Rule) ft.  
To coal ft.

ALTITUDE OF TOP OF COAL

By estimated data ft.  
By instrumental data ft.

Thickness

Max. in. Min. in. Aver. 78 in.

GEOLOGICAL DATA

Mine notes, date \_\_\_\_\_  
\_\_\_\_\_

Coop No. Pyr. inv. Coal Ash inv.

CHEMICAL DATA

Analyses Face U. I. B. M. Others  
Car U. I. B. M. Others  
Org. Sulf U. I. B. M. Others  
Ash fusion U. I. B. M. Others  
Ash anal. U. I. B. M. Others  
U. I. B. M. Others

Classification

Misc. tests: Coking. Cleaning Boiler

Published descriptions:—

Railroad, Wagon, Idle, Abandoned Shaft

LOCAL MINE IDENTIFICATION

County No. 381

Coal No. 6

Part 2

Quad. New Athens

County St Clair

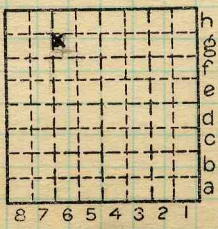

Sec. 29

T. 1 S.

R. 7 W.

Index No.

1129.69

COAL MINE LOCATION AND DATA



Location and Elevation Data

Location: Exact Approximate  
(Approximate only if no trace of record of original exists)

Location by W. B. Roe  
Date..... Notebook No..... Page.....  
Looseleaf ref.....  
Map files No. 9-26-30

Description of Location

Position in sec., 1/4 sec., 40 acres

..... feet from North line  
..... feet from East line  
..... feet from South line  
..... feet from West line

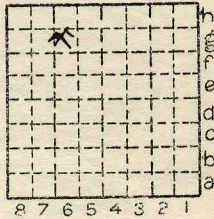

Sec. 29  
T N.  
1 S.  
R E.  
7 W.

Other description: L-23

Farm.....  
No.....  
East Side Coal  
Co.  
No.....  
County No. 381

7641  
Elevation 306.2 ft.  
By W. B. R.

Method: Level, transit, alidade, hand level  
PT

Elevation of.....  
Height of point above ground.....  
Date..... Notebook..... P.....  
Looseleaf ref.....  
Map files No.....  
Description of item: (drill hole, mine, etc.).....

County St. Clair Quadrangle New Athens Index No. 1129 G6



EAST SIDE COAL CO.

OPENED MAY 2, 1923

ABANDONED MARCH, 1960

SHAFT MINE

DEPTH FROM GROUND TO  
TOP OF COAL : 130'

THICKNESS OF COAL : 6' 6"  
FROM 1960 M+M REPORT

L-23

ST. CLAIR  
COUNTY

6  
SEAM

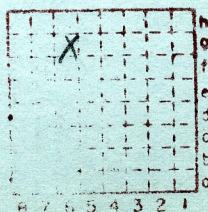

G6  
Sec. 29  
T. 1 S.  
R. 7 W  
Index No.