



Location and Elevation Data

Location: Exact Approximate
 (Approximate only if no trace of record of original exists)
 Location by DMM film 1936
 Date..... Notebook No..... Page.....
 Looseleaf ref.....
 Map files No.....

Description of Location

Position in sec., 1/4 sec., 40 acres

.....feet from North line
feet from East line
feet from South line
feet from West line

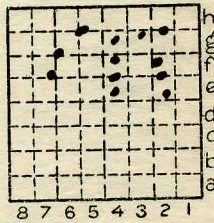

Sec. 18
 T 19 N.
 R 11 E.
 W.

L-12

Other description: 12 PITS
Several small pits
4-5' to 6' of # 7
 1934 6218 Tons 1936 7200
 1935 8671 1937 2594 (ABD)
OPENED 1933

Farm.....
 No.....
 Company Bleckburn
Coal PROPERTIES
(DONALDSON & FAIRHALL CO.)
 No.....
 County No. 680

Elevation.....ft.

By.....

Method: Level, transit, alidade, hand level

Elevation of.....

Height of point above ground.....

Date..... Notebook..... P.....

Looseleaf ref.....

Map files No.....

Description of item: (drill hole, mine, etc.) Slope + Strip NOT USED

4-5' to 6' of #7 ADD L-12

County Vermilion Quadrangle Sauville Index No. 1718



Mine originally operated by: (1)

Date DONALDSON AND FAIRHALL COAL Co.
1934 (opened) (BLACKBURN COLLEGE COAL PROPERTIES)

Original name or number:

Illinois Coal Report

p.

LATER OPERATORS

| Date | Operator | Name or No. |
|--------|--|-------------|
| 2 1934 | John Donaldson, lessor | |
| 3 1935 | Blackburn Coal Co. | |
| 4 1938 | Blackburn Coal Properties - Donaldson, less Fairhall, lessor | |
| 5 1939 | Donaldson, + Fairhall Co., (Blackburn Coal Co.) | |
| 6 1940 | Blackburn Coal Co., Chas. H. Schmidt, Agent | |
| 7 1941 | Blackburn C. Co. | |
| 8 | | |
| 9 | | |
| 10 | | |
| 11 | | |
| 12 | | |
| 13 | | |
| 14 | | |

*Also owners

#See ownership sheet

Railroad, Wagon, Strip, Idle, Abandoned

SLOPE AND STRIP

IDENTIFICATION

County No. _____

Coal No. 42

Coal Report No. L-12

7

Quad. DANVILLE

County VERMILION

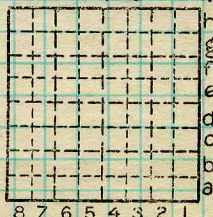

Sec. 18

T. 19 N. 8

R. 11 E. W.

Index No.

1718 T

COAL MINE OPERATOR



(Sheets) COAL PRODUCTION (Sheet)

| Period | | | | Tons | | |
|--------|-----|------|-----|------|------|-------|
| Mo. | Day | Year | Mo. | Day | Year | |
| | | | | | 1934 | 6 218 |
| | | | | | 1935 | 8 671 |
| | | | | | 1936 | 7 210 |
| | | | | | 1937 | 2 594 |
| | | | | | 1938 | 2 140 |
| | | | | | 1939 | 9 41 |
| | | | | | 1940 | 1 500 |
| | | | | | 1941 | 2 250 |

SUMMARIES

| | | | |
|------|----|------|--------|
| No. | to | No. | |
| 1934 | | 1937 | 24 683 |

Railroad, Wagon, Strip, Idle, Abandoned SLOPES AND STRIPS Sec. 18

IDENTIFICATION

County No. _____
 Coal Report No. L-12
 Quad. DANYILLE
 County VERMILION

42
 Coal No. 7

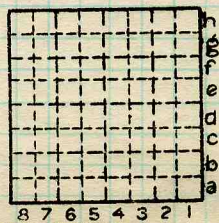

T. 19 N.
 R. 11 W.
 Index No. 1718 T-

COAL MINE—PRODUCTION

ILLINOIS GEOLOGICAL SURVEY, URBANA

