



Form 180 Blue

Tilton Mining Co. #2

L-20

County No. 817

mine index: 6574

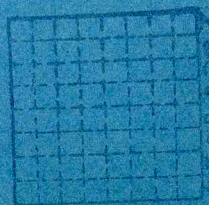

Sec. 27 G6

T. 19 N. S.

R. 12 W.

Index 176



Location and Elevation Data

Location: Exact Approximate
 (Approximate only if no trace of record of original exists)
 Location by COUNTY MINE INSPECTOR & (G.M.W.)
 Date 1942 (1943) Notebook No. (467) Page (19)
 Looseleaf ref. _____
 Map files No. (1492-42c) Mine map in Coal Div. files Ext. June 30, 1940
Sept. 1949 - Mine Abd.
Mined out 140 acres

Description of Location

Position in sec., 1/4 sec., 40 acres

1790 feet ~~from~~ North ~~line~~
 _____ feet from East line
 _____ feet from South line
912 feet ~~from~~ West ~~line~~
3750 fr. G. line
4275 fr. S. line

SE cor.
NW 1/4

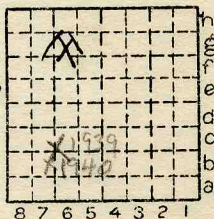

Sec. 27
 T 19 N.
 R 12 W.

Other description: L-20

OPENED SEPT. 1932
Less than 5000 tons before 1936
1936 Jos. Pichon Coal Co.
1941 Tilton Mining Co. (to shipping)
1946 Active

Farm _____
 No. _____
 Company TILTON MINING Co.
(JOSEPH PICHON COAL Co.)
 No. 2
 County No. _____

17 tabulations (A.S.) Abd. June 1949
 Elevation _____ ft. 896.6 G.M.W.
 By _____ 90' to top of #7 coal
8' of coal
 Method: Level, transit, alidade, hand level

Elevation of _____
 Height of point above ground _____
 Date _____ Notebook _____ P. _____
 Looseleaf ref. _____

Map files No. _____
 Description of item: (drill hole, mine, etc.) Slope mine Active 1948
185'-5'8" - #7 (D.M.M. film 1939) ABD. 1949
 County Vermilion Quadrangle 149 Index No. 182766



Mine originally operated by: (1)

ANTE Date 1934 JOS. PICKON COAL Co.

Original name or number: No. 2 (local mine)
 Illinois Coal Report D.

LATER OPERATORS

	Date	Operator	Name or No.
	<u>1940</u>	<u>(JOS. PICKON)</u>	
2	<u>1941</u>	<u>TILTON MINING Co. (To shipping)</u>	
3	<u>1944</u>	<u>TILTON MINING Co.</u>	<u>No. 2.</u>
4	<u>1946</u>	<u>TILTON MINING Co.</u>	<u>No. 1.</u>
5	<u>1947</u>	<u>TILTON MINING Co from Coal Report</u>	<u>No. 7 ?</u>
6	<u>1948</u>	<u>TILTON MINING Co.</u>	<u>No. 2</u>
7			
8			
9			
10			
11			
12			
13			
14			

*Also owners

#See ownership sheet

Railroad, Wagon, Strip, Idle, Abandoned SLOPE MINE
SHIPPING MINE June 1949
 IDENTIFICATION

County No. _____

Coal No. 7

Coal Report No. L-20

Quad. DANVILLE

County VERMILION

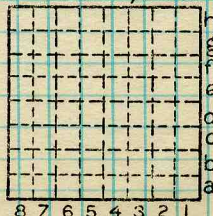

Sec. 27

T. 19 N.

R. 12 W.

Index No.

COAL MINE OPERATOR

182766



FORM 180 W

Production For: Pichon C.C. - Tilton Mining Co.

Year	Production	Year	Production
1933 Pichon C.C.	2,351		
1934	3,014		
1935	3,792		
1936	3,894		
1937	4,356		
1938	4,510		
1939	4,265		
1940	5,491		
1941	2,242		
1942 Tilton Mining Co.	77,261		
1943	75,610		
1944 No. 2	79,872		
1945 No. 2	75,090		
1946 No. 1	69,331		
1947 No. 7	74,228		
1948 No. 2	65,383		
1949 Tilton Mining Co.	29,902		
	<u>580,572</u>		

Location and Elevation Data

Location: Exact Approximate
(Approximate only if no trace of record of original exists)
Location by Loc. from Topog map in Coal Division files
Date have microfilm map Notebook No. Page
Looseleaf ref.
Map files No.

Description of Location

Position in sec., 1/4 sec., 40 acres

Slope: 858' feet from North line
feet from East line
feet from South line
1710' feet from West line

sec. 27

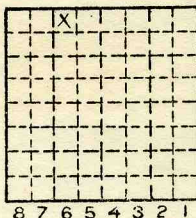

27
Sec. ~~27~~
T 19 N.
R E.
12 W.

Other description:

Airshaft: 1516' WL
750' NL sec. 27

Farm

No.

Company

Pickton Coal Co.

No.

County No.

Elevation 625 ETM ft.

By 90'-100' to 5'8" No. 7 coal

Method: Level, transit, alidade, hand level

Elevation of

Height of point above ground

Date Notebook P.

Looseleaf ref.

Map files No.

Description of item: (drill hole, mine, etc.)

County Vermilion Quadrangle 149 Index No. 1822-46



Mine originally operated by: (1)

Date

1933

Pichon Coal Co.

L-20

Original name or number:

Illinois Coal Report

p.

LATER OPERATORS

Date	Operator	Name or No.
2 1940	Pichon C.C. (Joe Pichon)	
3 1941	Coal Tilton M. Co. (sup.)	
4 1944	Tilton M. Co.,	# 2
5 1946	Tilton M. Co.	# 1
6 1947	Tilton M. Co.	# 7
7 1948	Tilton Mining Co.	# 2
8		
9		
10		
11		
12		
13		
14		

*Also owners

#See ownership sheet

Railroad, Wagon, Strip, Idle, Abandoned

IDENTIFICATION

County No. _____

Coal Report No. L-20

Quad. 149

County Vermilion

~~1949~~

Coal No.

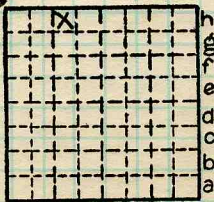

Sec. 22

T. 19 N. 8

R. 12 W. 1

Index No.

COAL MINE OPERATOR

