



Form 180

This is Menard Coal Co. No. 1, 1886-1892  
 also of doc 352226, reel 313B, frame 284  
 Map date 6-4 or 11-1888, and cont 26  
 index 288, Greenview Coal Co, 1890-1914  
 or 531, Greenview Mng/Fuel, 1925-1954 -  
 which is SW NW NW 36-14N-6W.  
 No map found for index 288  
 - Menard's Coal Co. No. 2, 1890-1895

Note: In the field on 7-23-59 we observed an abandoned shaft in 19N-6W. 27 H-3. on the NW side of the Railroad tracks. I suspect the proper location of Greenview mine to be in sec. 27 instead of sec. 22. R.E. Berger was with me at the time and the location was verified by Brunton sighting

*R. E. Collogg*

Greenview MC

Co. No. 5

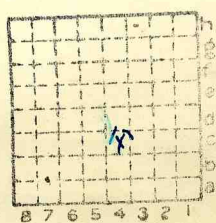

27  
 Sec. 22  
 T. 19 N.  
 R. 6 W.  
 Index No.



STATE GEOLOGICAL SURVEY.

*Shipping*

COUNTY

*Menard*

TOWNSHIP

*19*

RANGE

*6*

*North*

0222

6	5	4	3	2	1
7	8	9	10	11	12
18	17	16	15	14	13
19	20	21	22	23	24
30	29	28	27	26	25
31	32	33	34	35	36

*Mine*

Operator **GREENVIEW MINING COMPANY**

Office address

Mine name or number

*Greenview*

*Greenview is at 537' mine probably 547'*

Surface at mine is 590 feet above sea level or about 10 feet (above) ~~(below)~~ railroad station at Greenview

Depth to bottom of coal is 110 feet

Average thickness of coal is 6 feet — inches

Kindly note changes in name and address

*OK 120  
Loc shown in map*

*0622*  
0222

