

See location sheet  
for further information

Askew & White #1

L 14

513  
~~164~~

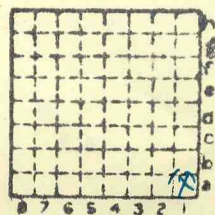

Sec.	29
T.	9
R.	4
Index No.	

mine index 4111



Mine originally operated by: (1)

Askew & White

Date

1936

1934

Original name or number: #1

Illinois Coal Report 1936 p.

LATER OPERATORS

Date Operator Name or No.

- 2
- 3
- 4
- 5
- 6
- 7
- 8
- 9
- 10
- 11
- 12
- 13
- 14

\*Also owners

#See ownership sheet

Railroad, Wagon, Strip, Idle, Abandoned

Slope Mine

IDENTIFICATION

County No. \_\_\_\_\_

Coal No. 5

Coal Report No. I-14

Quad. Marion  
County Williamson

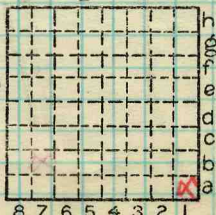

Sec. 29

T. 9 S.

R. 4 E.

Index No.

0829-09

COAL MINE OPERATOR

Location and Elevation Data

Location: Exact Approximate  
(Approximate only if no trace of record of original exists)  
Location by Dept Mines & Minerals  
Date Notebook No. Page  
Looseleaf ref.  
Map files No.

Description of Location

Position in sec., 1/4 sec., 40 acres

feet from North line  
650 feet from East line  
650 feet from South line  
feet from West line

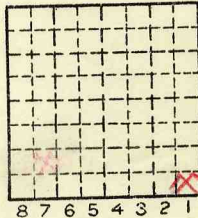

Sec. 29  
T 9 S.  
R 4 E.  
W.

Other description: SESE  
L-14

Farm  
No.  
Company Askew & White  
No. #1  
County No.

Elevation ft.

By

Method: Level, transit, alidade, hand level

Elevation of  
Height of point above ground  
Date Notebook P.  
Looseleaf ref.

Map files No.  
Description of item: (drill hole, mine, etc.) Slope Mine

County Williamson Quadrangle Marion Index No. 0829 A1