

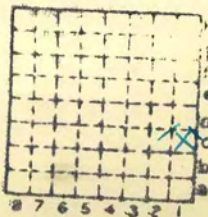

Form 180

#12 cc.

L2



Sec. 20

T. 16<sup>N.</sup>

R. 5<sup>E.</sup>

Index No.





Mine originally operated by: (1)

Date

1939

Number Twelve Coal Company

Original name or number:

Illinois Coal Report

p.

LATER OPERATORS

Date	Operator	Name or No.
2		
3		
4		
5		
6		
7		
8		
9		
10		
11		
12		
13		
14		

\*Also owners

#See ownership sheet

Railroad, Wagon, Strip, Idle, Abandoned

Shaft

IDENTIFICATION

County No. \_\_\_\_\_

Coal No. \_\_\_\_\_

Coal Report No. L-2



Quad.

Springfield

County

Franklin

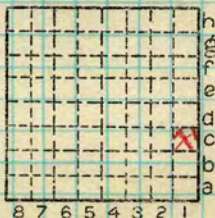

Sec. 20

T. 16 N.

R. 5 W.

Index No.

0920 C1

COAL MINE OPERATOR

MOORE'S MODERN METHODS

# Number Twelve Coal Co.

( Sheets ) COAL PRODUCTION ( Sheet )

Period				Tons	
Mo.	Day	Year	Mo.	Day	Year
		1939			
		1940			
		1941			
		1942			
					Idle
					22 289
					15 552
					7 705

**SUMMARIES**

No.	to	No.			

Railroad, Wagon, Strip, Idle, Abandoned

shaft

Sec. 20

**IDENTIFICATION**

County No. \_\_\_\_\_ Coal No. \_\_\_\_\_

Coal Report No. L-2

Quad. Springfield  
County Sangamon

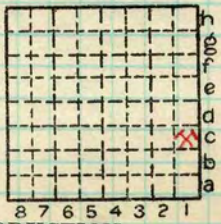

T. 16 N. \*

R. 5 W. \*

Index No.

0920C1

**COAL MINE—PRODUCTION**

ILLINOIS GEOLOGICAL SURVEY, URBANA

Location and Elevation Data

Location:                      Exact                      Approximate  
 (Approximate only if no trace of record of original exists)  
 Location by W. B. Roe  
 Date 4-23-31                      Notebook No. 602                      Page 11 # 81  
 Looseleaf ref. \_\_\_\_\_  
 Map files No. 12-83-13d

Description of Location

Position in sec., 1/4 sec., 40 acres

\_\_\_\_\_ feet from North line  
150 feet from East line  
1800 feet from South line  
 \_\_\_\_\_ feet from West line

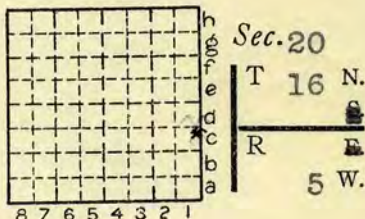

Other description: L-2  
 \_\_\_\_\_  
Sole - 1942

Farm \_\_\_\_\_  
 No. \_\_\_\_\_  
 Company Number Twelve  
Coal Co.  
 No. Jos. Taylor #12  
 County No. 20

Elevation 580.2 ft.  
 By W. B. Roe  
 Method: Level, transit, alidade, hand level  
Alidade  
 Elevation of Rail  
 Height of point above ground 0  
 Date 4-23-31                      Notebook 602                      P. 11 # 81  
 Looseleaf ref. \_\_\_\_\_

Map files No. 12-83-13d                      LOCAL MINE  
 Description of item: (drill hole, mine, etc.) Shaft Mine Rail/rail  
180' #5 6'0"  
 County Sangamon                      Quadrangle Spfld 158                      Index No. 0920 CF