





Location and Elevation Data

Location:                      Exact                      Approximate  
 (Approximate only if no trace of record of original exists)  
 Location by ABD MINES BOOK  
 Date..... Notebook No..... Page.....  
 Looseleaf ref.....  
 Map files No.....

Description of Location

Position in sec., 1/4 sec., 40 acres

..... feet from North line  
 ..... feet from East line  
 ..... feet from South line  
 ..... feet from West line

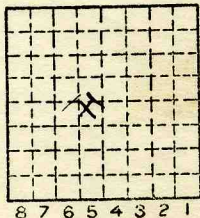

7 ?  
 Sec. ~~6~~  
 T 19 N.  
 R E.  
 11 W.

Other description: Cannot be Sec. 6  
of this twp. & range  
Sec. 7?

Farm.....  
 No.....  
 Company.....  
Wm. J. Watkins  
 No.....  
 County No.....

Located in Vermilion Heights Sec. 7??

Elevation..... ft.  
 By.....

Method: Level, transit, alidade, hand level

Elevation of.....  
 Height of point above ground.....  
 Date..... Notebook..... P.....  
 Looseleaf ref.....

Map files No.....  
 Description of item: (drill hole, mine, etc.) S.A. slope mine

County Vermilion      Quadrangle 149      Index No. 1706

1707 ?

Not on map



Mine originally operated by: (1)

Date

1886

Standbury & Russel

Original name or number:

Illinois Coal Report p.

LATER OPERATORS

Date	Operator	Name or No.
1		
2 1889	Standbury & Watkins	
3 1890	Watkins & Stanbury	
4 1891	Stensbury & Watkins	
5 1902	_____	# 2
6 1904	<del>_____</del> ← Stensbury & Watkins	
7 1908	Wm. J. Watkins	
8 1914	W.G. Watkins	
9 1915	Wm. Watkins	
10 1916	W.J. Watkins	
11 1918	Alice Watkins	
12		
13		
14		

\*Also owners

#See ownership sheet

Railroad, Wagon, Strip, Idle, Abandoned

Local Mine

IDENTIFICATION

County No. \_\_\_\_\_

Coal No. \_\_\_\_\_

Coal Report No. \_\_\_\_\_

□ 7

Quad. Danville

County Vernilion

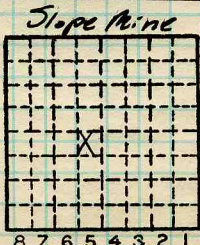

Sec. 6 or 7?

T. 19 N. E.

R. 11 E. W.

Index No.

COAL MINE OPERATOR





( Sheets ) COAL PRODUCTION ( Sheet )

Period				Tons	
Mo.	Day	Year	Mo.	Day	Year
1886 =			1900		
1887	2046		1901		
1888	3500		1902		
1889	470		1903		
1890	900		1904		
1891	5600		1905		
1892	3600		1906		
1893	4280		1907		
1894	—		1908		
1895	5500		1909		
1896	3750		1910		
1897	2845		1911		
1898	1500		1912		
1899	2400		1913		
1900 →			1914		
			1915		
			1916		
			1917		
			1918		
			1919		
			1920		

SUMMARIES

No.	to	No.	Tons
1900		1919	158 580

Railroad, Wagon, Strip, Idle, Abandoned  
**LOCAL MINE** 1920  
 IDENTIFICATION

**SLOPE MINE**

Sec.  
 T. 19 N.  
 R. 11 W.  
 Index No.  
 1707?

County No. \_\_\_\_\_ Coal No. \_\_\_\_\_  
 Coal Report No. \_\_\_\_\_ □ 7  
 Quad. **DANVILLE**  
 County **VERMILION**

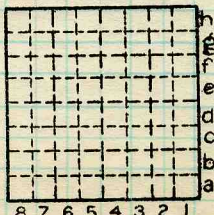

COAL MINE—PRODUCTION  
 ILLINOIS GEOLOGICAL SURVEY, URSANA

