



Mine originally operated by: (1) Robert Stricklin

Date 1898 R.R. #1 Equality, Ill.

Original name or number: Illinois Coal Report D. Operator's report 1948

LATER OPERATORS

Date	Operator	Name or No.
2 1949	Clyde Butler Coal Co.	
3 1950	BURTON COAL CO. HARRISBURG, ILL.	

1948- 2,359 tons
1949 1,142 "

14 (1948)

*Also owners #See ownership sheet

Railroad, Wagon, Strip, Idle, Abandoned

Drift

0' (1948)

IDENTIFICATION

County No. _____ Coal No. 5

Coal Report No. L-18

Quad. (1948) 4'6"

County Saline

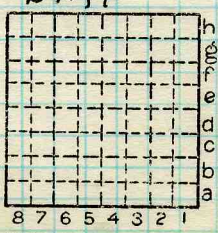

Sec. N. S. E. W.

T. R.

Index No.

COAL MINE OPERATOR



(Sheets) COAL PRODUCTION (Sheet)

Period						Tons
Mo.	Day	Year	Mo.	Day	Year	
					1948 49 50	2 359 1 142 700

SUMMARIES

No.	to	No.

Railroad, Wagon, Strip, Idle, Abandoned **DRIFT**

IDENTIFICATION

County No. _____ Coal No. **5**

Coal Report No. **4-18**

Quad. _____

County **SALINE**

h
e
d
c
b
a

8 7 6 5 4 3 2 1

Sec. _____

N. _____

T. _____ S. _____

R. _____ E. _____

W. _____

Index No. _____



Location and Elevation Data

Location: Exact Approximate
(Approximate only if no trace of record of original exists)

Location by.....

Date..... Notebook No..... Page.....

Looseleaf ref.....

Map files No.....

Description of Location

Position in sec., 1/4 sec., 40 acres

.....feet from North line

.....feet from East line

.....feet from South line

.....feet from West line

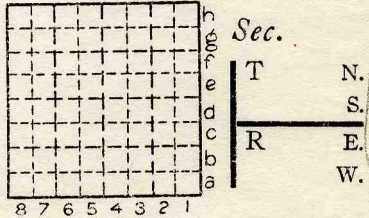

Other description: *L-42*
Sunk 1939

Farm.....

No.....

Company.....

Hart Duncan & Son

No.....

County No.....

Elevation.....ft.

By.....

Method: Level, transit, alidade, hand level

Elevation of.....

Height of point above ground.....

Date..... Notebook..... P.....

Looseleaf ref.....

Map files No.....

Description of item: (drill hole, mine, etc.) *Slope*

30' to 4' of coal

County..... Quadrangle..... Index No.....

Saline



Mine originally operated by: (1)

George Fife

Date

1936 L-21

Original name or number:

Illinois Coal Report 1936 p.

LATER OPERATORS

Date

Operator

Name or No.

2 1937 Ed Flannel

3

4

5

6

7

8

9

10

11

12

13

14

* Also owners

#See ownership sheet

Railroad, Wagon, Idle, Abandoned Slope Mine
38

IDENTIFICATION

County No.

Coal No. 6



Part

Quad.

County

Saline

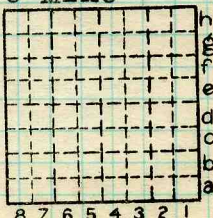

Sec.

T.

R.

Index No.

N.
S.

E.
W.

COAL MINE OPERATOR

LOCAL MINE



Location and Elevation Data

Location: Exact Approximate
(Approximate only if no trace of record of original exists)
Location by Dept Mines & Minerals
Date..... Notebook No..... Page.....
Looseleaf ref.....
Map files No.....

Description of Location

Position in sec., 1/4 sec., 40 acres

..... feet from North line
..... feet from East line
..... feet from South line
..... feet from West line

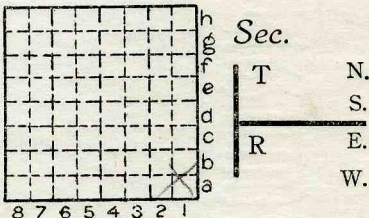

Other description:
P.O. address
Carnier Mills

Farm.....
No.....
Company Ed Flannel
.....
No.....
County No.....

Elevation..... ft.

By.....

Method: Level, transit, alidade, hand level

Elevation of.....

Height of point above ground.....

Date..... Notebook..... P.....

Looseleaf ref.....

Map files No.....

Description of item: (drill hole, mine, etc.) Slope Mine

10' to 5' of #6 coal LOCAL MINE

County Quadrangle Index No.



Mine originally operated by: (1)

Date

GREELEY COAL Co., Herod, Ill.

Original name or number:

Illinois Coal Report 1950 p. 56

LATER OPERATORS

Date	Operator	Name or No.
2		
3		
4		
5		
6		
7		
8		
9		
10		
11		
12		
13		
14		

*Also owners

#See ownership sheet

Railroad, Wagon, Strip, Idle, Abandoned

IDENTIFICATION

County No. _____

Coal No.

Coal Report No. L-91

Quad.

SALING

County

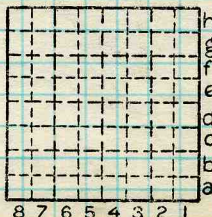

Sec.

T.

N.
S.

R.

E.
W.

Index No.

COAL MINE OPERATOR





(Sheets) COAL PRODUCTION (Sheet)

Period						Tons							
Mo.	Day	Year	Mo.	Day	Year								
					1950					138			
					1951					117			

SUMMARIES						
No.	to	No.				

Railroad, Wagon, Strip, Idle, Abandoned

Sec.

IDENTIFICATION

County No. _____

Coal No. _____

Coal Report No. L-91



Quad.

County JAWING

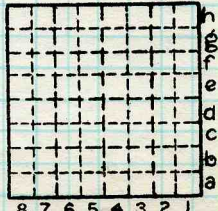

T. _____ N.
S.
E.
R. _____ W.
Index No.

COAL MINE-PRODUCTION

ILLINOIS GEOLOGICAL SURVEY, URBANA

