



Mine originally operated by: (1)

Date

Regenhardt + Southern Construction Co.

1947

Original name or number: Black Mine No. 1
 Illinois Coal Report 1947 p.

LATER OPERATORS

Date	Operator	Name or No.
2	Regenhardt + Southern	2
3		
4		
5		
6		
7		
8		
9		
10		
11		
12		
13	opened Sept '47	
14	depth to #6 25-35'	

✓ (1948)

*Also owners

#See ownership sheet

Railroad, Wagon, Strip, Idle, Abandoned

IDENTIFICATION

County No. _____

Coal No. 6

Coal Report No. 8-91

Quad.

(1948) 5'0"

County Williamson

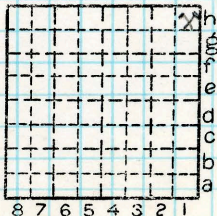

Sec. 36

T. 9 N. S.

R. 4 E. W.

Index No.

COAL MINE OPERATOR



(Sheets) COAL PRODUCTION (Sheet)

Period			Tons	
Mo.	Day	Year	Mo.	Day
		1948		
Sept.		1947	48	220
JAN.	Dec.		66	734
	July	1949	8	250
		1950	21	941

SUMMARIES			
No.	to	No.	
			145 145

Railroad, Wagon, Strip, Idle, Abandoned

IDENTIFICATION

County No. _____ Coal No. _____

Coal Report No. S-91

Quad. _____

County Williamson

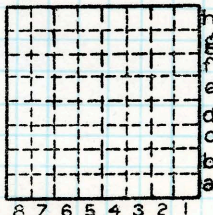

Sec. 36

T. _____ N.

_____ 9 S.

R. _____ 4 E.

_____ W.

Index No. _____

COAL MINE—PRODUCTION

ILLINOIS GEOLOGICAL SURVEY, URBANA