

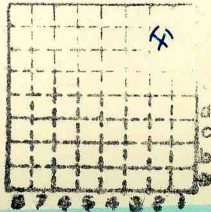

Form 180

R. Pe. Carmick

354.



Sec. 29

T. 10 ^{N.} ~~8~~

R. 9 ^{W.} ~~4~~

Index No.

Mine Index 2920



Location and Elevation Data

Location: Exact Approximate
(Approximate only if no trace of record of original exists)

Location by... Quade's notes & Maps
Date..... Notebook No..... Page.....
Looseleaf ref.....
Map files No.....

Description of location

Position in sec., 1/4 sec., 40 acres

1200 feet from North line
450 feet from East line
.....feet from South line
.....feet from West line

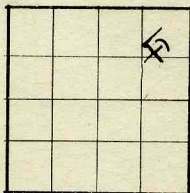

Sec. 29
T 10 N.
R 9 W.

Other description:.....
Farm.....
No.....

Company R. Mc Cormick 1894

50' to coal
No.....
County No. 3.05.....

Elevation 505 ft.
By T. Map.....

Method: Level, transit, alidade, hand level
.....

Elevation of.....
Height of point above ground.....
Date..... Notebook..... P.....
Looseleaf ref.....
Map files No.....
Description of item: (drill hole, mine, etc.).....

LOCAL MINE

County Macoupin Quadrangle 192 Index No. 1229.28
13488-1M-9-36 X sol

5



Mine originally operated by: (1) **R. M. CORMICK**
Date **1894** **CHESTERFIELD**

Original name or number:
Illinois Coal Report _____ p.

LATER OPERATORS

Date Operator Name or No.

2
3
4
5
6
7
8
9
10
11
12
13
14

* Also owners # See ownership sheet

~~Abandoned~~ Wagon, ~~Wagon~~, Abandoned

LOCAL MINE

IDENTIFICATION

County No. ~~205~~ **354** Coal No. 6

Quad. **Greenfield (192)** Part 8

County **MACOUPIN**

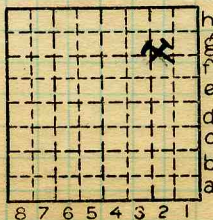

Sec. **29**

T. **10** N.

R. **9** W.

Index No.

COAL MINE OPERATOR

1229.28



LOCATION AND ELEVATION

Location: side R. R.
 side R. R.
 side Highway No.

on top. map Location sheet

Elevation: Method, 1. Est. (*Topog.*) _____ ft. **505**
 2. Inst. (kind _____) _____ ft.

By _____ Data sheet

DEPTH

Authority *Coal Rept.* To coal 50 ft.
 Authority Rail to rail _____ ft.
 Top of coal above rail. (Est. Rule) _____ ft.
 To coal _____ ft.

ALTITUDE OF TOP OF COAL

By estimated data _____ **433**
 By instrumental data _____ ft.

Thickness

Max. _____ in. Min. _____ in. Aver. _____ in.

GEOLOGICAL DATA

Mine notes, date _____

Coop No. _____ Pyr. inv. _____ Coal Ash inv. _____

CHEMICAL DATA

| | | | |
|---------------|-------|-------|--------|
| Analyses Face | U. I. | B. M. | Others |
| Car | U. I. | B. M. | Others |
| Org. Sulf | U. I. | B. M. | Others |
| Ash fusion | U. I. | B. M. | Others |
| Ash anal. | U. I. | B. M. | Others |
| | U. I. | B. M. | Others |

Classification

Misc. tests: Coking. _____ Cleaning _____ Boiler _____

Published descriptions:—

~~Railroad~~, Wagon, ~~Idle~~, Abandoned

IDENTIFICATION

County No. *305 354*

Coal No. *6*

 Part *8*

Quad. *192*
 County *Macoupin*

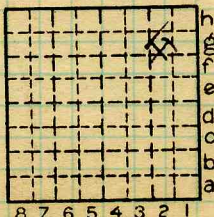

Sec. *29*

T. *10* N. _____
 _____ S. _____
 R. *9* W. _____
 Index No.

1229.2g

COAL MINE LOCATION AND DATA