

Pub. on 1947 Shipping Map

Down State CC.

S 86

1599

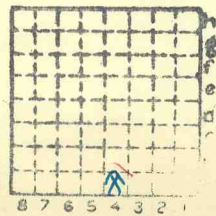

Sec.	32
T.	8 <sup>N.</sup> <sub>S.</sub>
R.	2 <sup>E.</sup> <sub>W.</sub>
Index No.	

✓ ISGS Index #3968



Mine originally operated by: (1)

Date

1945 Nov.

Down State Coal Co

Original name or number:

Illinois Coal Report 1945 p.

LATER OPERATORS

Date	Operator	Name or No.
2 1948		Admiral #1
3		
4		
5		
6		
7		
8		
9		
10		
11		
12		
13		
14		

Location shown in SW SW SW (1948)

\*Also owners

#See ownership sheet

Railroad, Wagon, Strip, Idle, Abandoned

IDENTIFICATION

County No. \_\_\_\_\_

Coal No. \_\_\_\_\_

Coal Report No. 586

(1948) 8'6"  6

Quad. Herrin

County Williamson

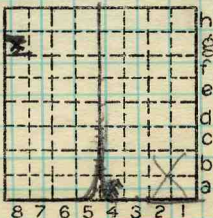

Sec. 31 32

T. 8 N. S.

R. 2 E. W.

Index No.

COAL MINE OPERATOR

0332 A4



( Sheets ) COAL PRODUCTION ( Sheet )

Period			Tons		
Mo.	Day	Year	Mo.	Day	Year
Nov					
	Dec.	1945			22 530
		1946			181 214
		1947			160 502
		1948			52 644

SUMMARIES

No. to No.

Railroad, Wagon, Strip, Idle, Abandoned

Sec. 32

IDENTIFICATION

County No. \_\_\_\_\_

Coal No. 6

Coal Report No. S-86

Quad. Herrin

County Williamson

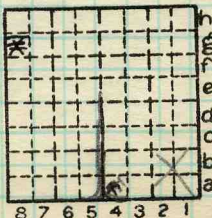

T. 8 N.  
 S. 2 E.  
 R. 2 W.  
 Index No.

0332A4

COAL MINE—PRODUCTION ILLINOIS GEOLOGICAL SURVEY, URBANA







# LOCATION AND ELEVATION

Location: side R. R.  
 side R. R.  
 side Highway No.

on top. map Location sheet

Elevation: Method, 1. Est. ( ) \_\_\_\_\_ ft.

2. Inst. (kind \_\_\_\_\_) \_\_\_\_\_ ft.

By \_\_\_\_\_ Data sheet

## DEPTH

Authority To coal \_\_\_\_\_ ft.

Authority Rail to rail \_\_\_\_\_ ft.

Top of coal above rail. (Est. Rule) \_\_\_\_\_ ft.

To coal \_\_\_\_\_ ft.

## ALTITUDE OF TOP OF COAL

By estimated data \_\_\_\_\_

By instrumental data \_\_\_\_\_ ft.

## Thickness

Max. in. Min. in. Aver. in.

## GEOLOGICAL DATA

Mine notes, date \_\_\_\_\_

Coop No. Pyr. inv. Coal Ash inv.

## CHEMICAL DATA

Analyses	Face	U. I.	B. M.	Others
Car	U. I.	B. M.	Others	
Org. Sulf	U. I.	B. M.	Others	
Ash fusion	U. I.	B. M.	Others	
Ash anal.	U. I.	B. M.	Others	
	U. I.	B. M.	Others	

## Classification

Misc. tests: Coking. Cleaning Boiler

Published descriptions:—

Railroad, Wagon, Idle, Abandoned

## IDENTIFICATION

County No.

Coal No.  6

Quad. S-86 Herrin

Part

County Williamson

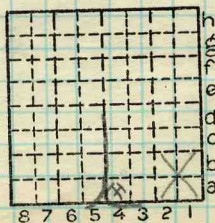

Sec. 32

T. 8 N.  
R. 2 S.  
E. W.

Index No.

## COAL MINE LOCATION AND DATA

0331 A4