

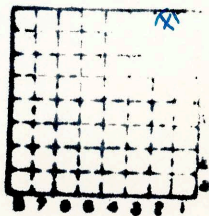

Form 180

Unidentified slope mine 589

mi 4444



Sec. 12

T. 9 S.

R. 2 W.

Index No.



Mine originally operated by: (1)

Date

Original name or number:

Illinois Coal Report

p.

LATER OPERATORS

Date

Operator

Name or No.

2

3

4

5

6

7

8

9

10

11

12

13

14

* Also owners

#See ownership sheet

Railroad, Wagon, Idle, Abandoned **Slope**

LOCAL MINE

IDENTIFICATION

County No. 589

Coal No. 5



Part 9

Quad. W. Frankfort

County Williamson

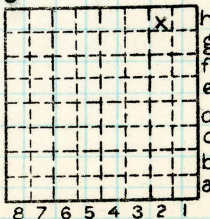

Sec. 12

T. 9 N. S.

R. 2 E. W.

Index No.

0612 h2

COAL MINE OPERATOR



LOCATION AND ELEVATION

Location: side R. R.
 side R. R.
 side Highway No.
 on top. map Location sheet

Elevation: Method, 1. Est. () _____ ft.
 2. Inst. (kind Plane Table) 496.7 ft.

By W E Roe (14-100-43) Data sheet

DEPTH

Authority E.T.B. To coal 51 ft.
 Authority Rail to rail _____ ft.
 Top of coal above rail. (Est. Rule) _____ ft.
 To coal _____ ft.

ALTITUDE OF TOP OF COAL

By estimated data _____
 By instrumental data 446 ft.

Thickness

Max. in. Min. in. Aver. 48 in.

GEOLOGICAL DATA

Mine notes, date _____

 Coop No. Pyr. inv. Coal Ash inv.

CHEMICAL DATA

| | | | |
|---------------|-------|-------|--------|
| Analyses Face | U. I. | B. M. | Others |
| Car | U. I. | B. M. | Others |
| Org. Sulf | U. I. | B. M. | Others |
| Ash fusion | U. I. | B. M. | Others |
| Ash anal. | U. I. | B. M. | Others |
| | U. I. | B. M. | Others |

Classification

Misc. tests: Coking. Cleaning Boiler

Published descriptions:—

Railroad, Wagon, Idle, Abandoned

IDENTIFICATION

County No. 589
 Quad. W. Frankford
 County Williamson

Coal No. 5
 Part 9

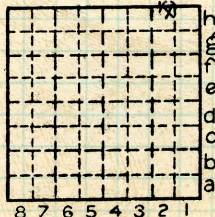

Sec. 12

T. 9 N.
 S.
 R. 2 E.
 W.

Index No. 0612.2h

COAL MINE LOCATION AND DATA