

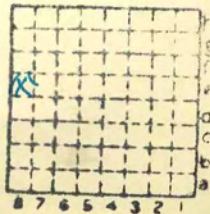

Form 180

MI 4861

Citizens ee
Citizens



Sec. 32

T. 17 N. S.

R. 7 E. W.

Index No.



Mine originally operated by: (1)

Date

1900

Citizens Coal Co

Original name or number:

Illinois Coal Report

p.

Quer # 26

LATER OPERATORS

Date

Operator

Name or No.

2

8

4

5

6

7

8

9

10

11

12

13

14

130'
5'4"

45 acres owned out

* Also owners

#See ownership sheet

Railroad, Wagon, Idle, Abandoned 1929

LOCAL MINE

IDENTIFICATION

County No.

Coal No.



Part

Quad.

County

Sangamon

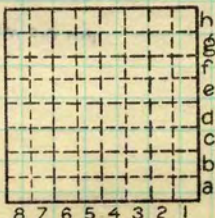

Sec. 32

T. 17 N.

R. 7 W.

Index No.

OTN. 32E8

COAL MINE OPERATOR

Location and Elevation Data

Location: Exact ~~Approximate~~

(Approximate only if no trace or record of original exists)

Location by W. B. Roe

Date 4-30-31 Notebook No. 602 Page 27-241

Looseleaf ref. _____

Map files No. 12-83-12B

Description of location

Position in sec., $\frac{1}{4}$ sec., 40 acres

2100 feet from North line

_____ feet from East line

_____ feet from South line

500 feet from West line



Sec. 32

T. 17 N.

R. 7 W.

Farm _____

No. _____

Company Citizens Coal Co

Klingbeil Coal Co

No. _____

County No. 32

Other description: _____

Elevation 600.3 ft.

By W. B. Roe

Method: Level, transit, alidade, hand level

Alidade

Elevation of Ground surface

Height of point above ground 0

Date 4-30-31 Notebook 602 P 27-241

Looseleaf ref. _____

Map files No. 12-83-12B

Description of item: (drill hole, mine, etc.) Mine shaft

130' - 5 1/2" coal (amer) LOCAL MINE (abd) 102' - 8 1/2" #5

County Saugamon Quadrangle Tallula Index No. 07N32E8

Citizens Coal Co Pleasant Plains
 1/2 mi N of town

Typle - wooden
 Cylinders - 112 x 30" cylinder

Bellevue. upright.

Drum. 5' geared on 1 ft cog 6' fly wheel

Shaft. 2 comp. 5x6 abs shaft 3x6

Haulage. man & mule

Ventilation Fan 4'; blades 10" x 2'

Drainage Pump from pump at bottom
 closed. water in shaft

work. system TR & P.

Coal utilized. all. very little sulphur

amt / timbering. Not much

Area mined 1/2

Sizes. Lump, nut & slack

Utilization Domestic + crushers

markets Local

Selling price at mine 8cts

Depth - 108' Elev. 596

Aver. thick. 5'

Roof shale + caprock

floor clay.

Copied by G.H. Lacy 7/29 from

note by E.W. Shaw

USGS Note book 1616

cross leaf sheet

Sarganum.

07N-

West end of Pleasant Plains

Old mine 130 feet to bottom coal
originally 126 feet but surf filled up

Country bank N of town 108' to base

Old mine East end of town 118' to base

68' to 2½' ft of top coal

West end of shaft has only one coal
68' to quick sand

70-80 - Gumbo - with boulders
at 85' is first strat. blue soapstone
then 30' white + blue soapstone
Bk st above coal - 2½'
with 2½' ls above bk st

In bank E of town could spade everything
above the thin blue hard soapstone

At Ashland 2½' c at 180' (below No 5)

Inside fly leaf rear cover

From N. B. & E. W. Shaw
USGS #1616
G. H. Cady, July 1929

Fallula Quad



Mine ~~originally~~ operated by:

(1)

*John Deruy #1.
Pleasant Plains*

Date

1910.

Original name or number:

Illinois Coal Report

p.

LATER OPERATORS

Date	Operator	Name or No.
2		
3		
4		
5		
6		
7		
8		
9		
10		
11		
12		
13		
14		

* Also owners

See ownership sheet

Railroad, Wagon, Idle, Abandoned

IDENTIFICATION

County No.

Coal No.



Quad.

Part

County

Sangamon.

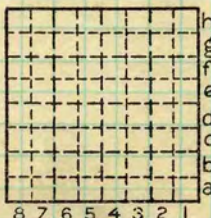

Sec.

T.

N.
S.

R.

E.
W.

Index No.

COAL MINE OPERATOR



Mine originally operated by: (1)

Wilkey-Welsh-Fitzgerald Pleasant Plains.

Date *1907.*

Original name or number:
Illinois Coal Report p.

LATER OPERATORS

Date	Operator	Name or No.
2		
3		
4		
5		
6		
7		
8		
9		
10		
11		
12		
13		
14		

* Also owners

See ownership sheet

Railroad, Wagon, Idle, Abandoned

IDENTIFICATION

County No.

Coal No.



Quad.

Part

County

Sangamon

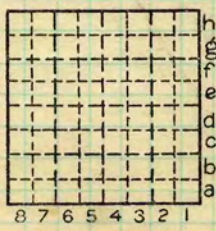

Sec.

T.

N.
S.

R.

E.
W.

Index No.

COAL MINE OPERATOR