



Form 180 Blue

NOT USED

Jumps Bros. ?  
or (?)

Talbert & Anderson

Mine index 3654

L-53

h	.	.	.	.	.	.	.	.	.
g	.	.	.	.	.	.	.	.	.
f	.	.	.	.	.	.	.	.	.
e	.	.	.	.	.	.	.	.	.
d	.	.	.	.	.	.	.	.	.
c	.	.	.	.	.	.	.	.	.
b	.	.	.	.	.	.	.	.	.
a	.	.	.	.	.	.	.	.	.
	8	7	6	5	4	3	2	1	

Sec. 3 <sup>F5</sup>  
F3

T. 18 N.

R. // W.

Index No.



Location and Elevation Data

Location:                      Exact                      Approximate  
 (Approximate only if no trace of record of original exists)  
 Location by Dept Mines & Minerals  
 Date..... Notebook No..... Page.....  
 Looseleaf ref.....  
 Map files No.....

Description of Location

Position in sec., 1/4 sec., 40 acres

..... feet from North line  
 ..... feet from East line  
 ..... feet from South line  
 ..... feet from West line

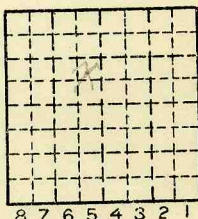

Sec. 3  
 18 N.  
 \*  
 R 11 E.  
 W.

Other description: NWSE  
 .....

Farm.....  
 No.....  
 Company Talbert & Anderson  
 No.....  
 County No.....

Elevation..... ft.  
 By.....

Method: Level, transit, alidade, hand level

Elevation of.....  
 Height of point above ground.....  
 Date..... Notebook..... P.....  
 Looseleaf ref.....

Map files No.....  
 Description of item: (drill hole, mine, etc.).....

County Vermilion Quadrangle Danville Index No. 2403 FS

COUNTY NO.  
663



Location and Elevation Data

Location: Exact Approximate
(Approximate only if no trace of record of original exists)
Location by ABD MINES BOOK
Date Notebook No. Page
Looseleaf ref.
Map files No.

Description of Location

Position in sec., 1/4 sec., 40 acres

feet from North line
feet from East line
feet from South line
feet from West line

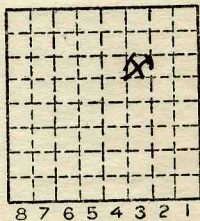

NWSE
Sec. 3
T 18 N.
R 8 E.
W.

(R.M.M. film shows SENW)
Other description: L-53
Abandoned 1938

Farm
No.
Company Jumps Bros
T. Albert & Anderson
No.
County No. 105

Elevation ft.

By

Method: Level, transit, alidade, hand level

Elevation of

Height of point above ground

Date Notebook P.

Looseleaf ref.

Map files No.

Description of item: (drill hole, mine, etc.) SA NOT USED

County Vermilion Quadrangle 149 Index No. 2403F3
(49758-5M-2-38) 2



Mine originally operated by: (1) Talbert & Anderson

Date 1936

Original name or number: Illinois Coal Report 1936 p.

LATER OPERATORS

Date	Operator	Name or No.
2		
3		
4		
5		
6		
7		
8		
9		
10		
11		
12		
13		
14		

\*Also owners

#See ownership sheet

Railroad, Wagon, Strip, Idle, Abandoned

38

IDENTIFICATION

County No. \_\_\_\_\_

Coal No.

Coal Report No. L-53

Quad. Danville

County Vermilion

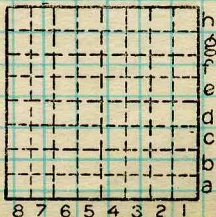

Sec. 3

T. 18 N. \*

R. 11 W. \*

Index No. 2403F5

COAL MINE OPERATOR



Jumps Bros

Mine originally operated by: (1)

Date

Original name or number:

Illinois Coal Report p.

LATER OPERATORS

Date	Operator	Name or No.
2		
3		
4		
5		
6		
7		
8		
9		
10		
11		
12		
13		
14		

\* Also owners

#See ownership sheet

Railroad, Wagon, Idle, Abandoned

LOCAL MINE IDENTIFICATION

County No.

Coal No. 6

Quad.

Part

County

VERMILION

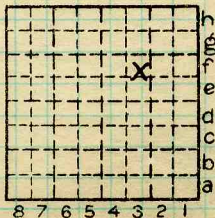

Sec. 3

T. 18 N. S.

R. 11 E. W.

Index No.

2403F3

COAL MINE OPERATOR

*[Handwritten signature]*