

~~could this be the
same as #469?
MMP 8/14/57~~

Prosperity CC

L 152.

1608

MI 2991

✓

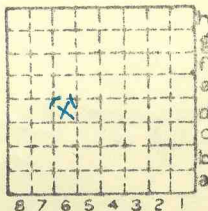

Sec. 3

T. 9 N.

R. 1 E.

Index No.



Mine originally operated by: (1)

Date **1939** **Prosperity Coal Co**

Original name or number:

Illinois Coal Report **1939** p.

LATER OPERATORS

Date	Operator	Name or No.
2 1939	Local	
3 1940	Shipping	
4 1942	Local	% Wm Templeton 809 So. 12 St. Herrin

5
6
7
8
9
10
11
12

app. 1200' W. line } NW SW
30' N. line

mine map **Abd 1942**

not on 1943 lat

*Also owners

#See ownership sheet

Railroad, Wagon, Strip, Idle, Abandoned **Mar 1942**

IDENTIFICATION

County No. _____

Coal No.

Coal Report No. **L-152**

Quad.

County **Williamson**

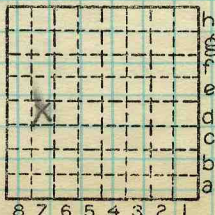

Sec. **3**

T. **9** N. S.

R. **1** E. W.

Index No.

COAL MINE OPERATOR

0503

D6
D7

Location and Elevation Data

Location: Exact Approximate
 (Approximate only if no trace of record of original exists)
 Location by Ray McCluskey, State Mine Inspector
 Date 1942 Notebook No. _____ Page _____
 Looseleaf ref. _____
 Map files No. _____

Description of Location

Position in sec., 1/4 sec., 40 acres

_____ feet from North line
 _____ feet from East line
 _____ feet from South line
 _____ feet from West line

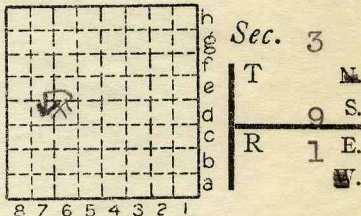

Other description: L-152
NE 1/4 of NW 1/4
SW 1/4?

Farm _____
 No. _____
 Company Prosperity Coal
Company
 No. _____
 County No. _____

Elevation _____ ft.

By _____

Method: Level, transit, alidade, hand level

Elevation of _____

Height of point above ground _____

Date _____ Notebook _____ P. _____

Looseleaf ref. _____

Map files No. _____

Description of item: (drill hole, mine, etc.) Slope Mine

County Williams on Quadrangle

Index No. 0503 ~~26~~



(Sheets) COAL PRODUCTION (Sheet)

	Period						Tons
	Mo.	Day	Year	Mo.	Day	Year	
L-152	1	1	1939	12	31	1939 (Local)	5 008
L-152	1	1	1940	12	31	1940 (shpg)	15 838
L-152	1	1	1941	12	31	1941 (shpg)	18 187
L-152	1	1	1942	12	31	1942 (shpg)	2 252

SUMMARIES

No.	to	No.
	1939	

Railroad, Wagon, Strip, Idle, Abandoned Mar-1942

IDENTIFICATION

County No. _____ Coal No. _____

Coal Report No. L-152

Quad. _____

County Williamson

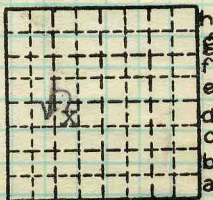

Sec. 3

T. 9 N.
R. 1 S. E.
W.

Index No.

0503 86
D7

COAL MINE—PRODUCTION

ILLINOIS GEOLOGICAL SURVEY, URBANA

