

CONSOLIDATED COAL CO.
"GILLESPIE MINE"

Mine Index 763

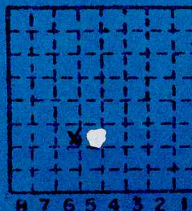

Sec. 18
T. 8 N.
R. 6 E.
Index No.
1718 C6

Mine originally operated by: (1)

Date

1882 Young, Fuller, & McKinney

Original name or number: Gillespie
Illinois Coal Report 1882 p.

LATER OPERATORS

Date	Operator	Name or No.
2 1883	Young & McKinney	Gillespie
3 1884	Consolidated C.C. of St. Louis	"
4 1911	(Abandoned)	
5		
6		
7		
8		
9		
10		
11		
12		
13		
14		

*Also owners

#See ownership sheet

Railroad, Wagon, Strip, Idle, Abandoned 1911

IDENTIFICATION

County No. 314

Coal No. 16

Coal Report No. _____

Quad. Gillespie

County Macoupin

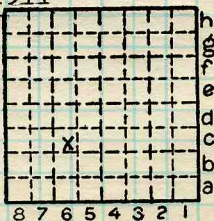

Sec. 18

T. 8 N. S.

R. 6 E. W.

Index No.

1718 C6

COAL MINE OPERATOR



LOCATION AND ELEVATION

Location: SE side C.C.C. & St. Louis R.R.
 side R.R.
 side Highway No.

on top. map Location sheet

Elevation: Method, 1. Est. (Topo map) 658 ft. 658
 2. Inst. (kind) ft.

By S.K.D. Data sheet

DEPTH

Authority V.R. Batchelor and Coal To coal 345 ft.
 Authority Reports Rail to rail ft.
 Top of coal above rail. (Est. Rule) ft.
 To coal ft.

ALTITUDE OF TOP OF COAL

By estimated data
 By instrumental data 313 ft.

Thickness

Max. in. Min. in. Aver. 90 in.

GEOLOGICAL DATA

Mine notes, date ante 1912

Coop No. Pyr. inv. Coal Ash inv.

CHEMICAL DATA

Analyses Face	U. I.	B. M.	Others
Car	U. I.	B. M.	Others
Org. Sulf	U. I.	B. M.	Others
Ash fusion	U. I.	B. M.	Others
Ash anal.	U. I.	B. M.	Others
	U. I.	B. M.	Others

Classification

Misc. tests: Coking. Cleaning Boiler

Published descriptions:—

Railroad, Wagon, Idle, Abandoned

IDENTIFICATION

County No. 314 Coal No.

6

Part

Quad. Gillespie
 County Macoupin

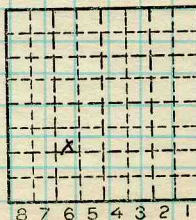

Sec. 18

T. 8 N.

R. 6 E.

Index No. 1718 C6

Mine index 763

COAL MINE LOCATION AND DATA

FIELD NOTES
Illinois State Geological Survey



7W | 6W

Red arrow indicates location of Consolidated Coal Co. "Gillespie Mine". Map is from USGS Geologic Atlas of U.S.; Gillespie-Mt. Olive Folio No.220; 1926

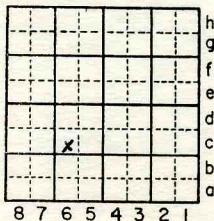

By SKD Date 4/84

Quadrangle Gillespie

County Macoupin Sec. 18 T 8N R 6W



Location and Elevation Data

Location: Exact Approximate
(Approximate only if no trace of record of original exists)

Location by Log
Date Notebook No. Page
Looseleaf ref.
Map files No.

Description of Location

Position in sec., 1/4 sec., 40 acres

feet from North line
feet from East line
1350 feet from South line
1600 feet from West line

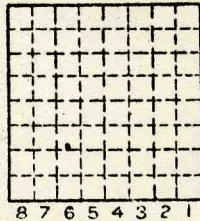

Sec. 18
T 8 N.
8.
R B.
6 W.

Other description: At shaft of old
MINE, 27.50. Bug. Four. R.R., E. City
limits. Authority - V. R. Batchelor,
Staunton
TD-644'

Farm Old Mine Property
No.
Company Duncan Bros.
No. 1
County No. 288

8' coal 345'
Elevation 655 ft.
By E. J. Benson

Method: Level, transit, alidade, hand level
TM
Elevation of
Height of point above ground
Date Notebook P.
Looseleaf ref.

Map files No.
Description of item: (drill hole, mine, etc.) Churn Drill Hole
Log in files
County Macoupin Quadrangle Gillespie Index No. 1718C6



TOWN **Gillespie** TOWNSHIP **Cahokia**
 COMPANY **Duncan Bros.** No.
 FARM **Consolidated Coal Co. old mine property**
 AUTHORITY **V.R. Batchelor, Staunton**
 ELEVATION **655 ± Top - ETB**
 COLLECTOR DATE DRILLED
 CONFIDENTIAL

Map No. **17**
 R. **6 W**

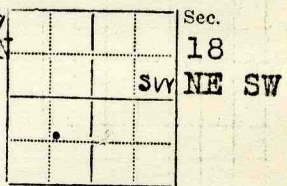

No.	STRATA COUNTY NO. 288	Thickness		Depth	
		Feet	In.	Feet	In.
	Slate, blue	4		42	
	Lime	4		46	
	Slate, blue	84		130	
	Lime	8		138	
	Slate, blue	112		250	
	Shale, brown	25		275	
	Slate, blue	15		290	
	Slate, blue	10		300	
	Red rock	7		307	
	Lime	4		311	
	Slate, white	9		320	
	Slate, blue	5		325	
	Lime	20		345	
	Bottom of coal	45		353	
	Slate, white	6		359	
	Lime	6		365	
	Slate, blue	10		375	
	Slate, sandy	5		380	
	Sand	45		425	
	Shale, brown	55		480	
	Slate, blue	18		498	
	Slate, white	17		515	
	Sand	15		530	
	Slate, blue	30		560	
	Shale, brown	20		580	
	Lime	7		587	
	Shale, brown	18		605	
	? ? ?	24		629	
	Sand	15		644	
	Show of coal 480 to 485, horizon of No.5.				

County **Macoupin**
 T.-DRILL RECORD

Index No. **1718**
18-8N-6W



COAL MINE NOTES.

COUNTY *Macoupin* TOWN *Gillespie.* MAP No. *324011/18*
 T. *8N* R. *6W* S. *18 5W 1/4* *1718*
 OPERATOR *Consolidated Coal Co.*
 OFFICE *St. Louis* *Reported abandoned.*
 MINE *Gillespie* 654

TIPPLE
 ENGINES
 BOILERS
 DRUM
 SHAFT
 HAULAGE
 CARS
 VENTILATION

CAGE

DRAINAGE
 SPRINKLING
 WORKING SYSTEM
 MINING METHODS *Punchers.*

SIZE OF ENTRIES—MAIN	CROSS	ROOM	NECK
SIZE OF PILLARS—MAIN	CROSS	ROOM	
SHAFT	CHAIN	BARRIER	
AMOUNT OF TIMBERING		SIZE	
PROPORTION OF COAL UTILIZED			
AMOUNT AND CHARACTER OF WASTE			
ACREAGE OF COAL MINED			
ACREAGE OF COAL REMAINING			
PROPORTION OF MINE RUN AND SCREENED COAL			
METHOD OF SIZING			RESCREENED
SIZES			
PER CENT			

PROPORTION AND SIZE OF WASHED COAL
 DAILY OUTPUT *USED IN GOOP. REPT. 1912.*
 UTILIZATION
 MARKET(S)
 FREIGHT RATES
 SELLING PRICES AT MINE
 COAL LAND OWNED LEASED HELD IN FEE *1718*
 COST OF LAND OWNED LEASED HELD IN FEE *2018*
 ADDITIONAL NOTES *# 314*



COAL MINE NOTES.
CONTINUED.

OPERATOR *Consolidated Coal Co* MINE *Gillespie*
 ENTRANCE *shaft.* NAME OF COAL BED *#6* *1718*
 ELEVATION *654 estimate base map.* THICKNESS OF COAL *7'-10"*
 DEPTH TO FLOOR *375'-6"* MAX. MIN. AV. *8'*
 ALTITUDE OF COAL *279*
 LOCATION OF SECTION *Room 4. 20 N. W. North side.*

No. SECTION.

No.	SECTION.	In.
1	<i>Top Coal</i>	<i>18</i>
2	<i>Coal</i>	<i>53</i>
3	<i>Blue Band</i>	<i>1/2</i>
4	<i>Coal</i>	<i>21</i>
5		
6		
7		
8		
9		
10		
11		
12		
<i>Tape</i>		<i>Total</i>
		<i>75</i>

SAMPLE No.

CAN No.

CONDITION

GROSS WEIGHT

TIME EXPOSED

NOT SHIPPED

NOT INCLUDED *3*

SECTION

Feet



PHYSICAL PROPERTIES BY NUMBERS

Coal clean and bright lying very regular.

ROOF *Top coal, soapstone 16'. No black slate.*

FLOOR *Fire clay 6"*

DIP

FAULTS, ETC.

GAS *No gas.*

USED IN COOP, REPT., 1913.

COLLECTOR *Rutledge*

#314

REFERENCE *HB6 P33*

DATE *2018*
1718



"Old Gillespie Mine left 12"-18" top coal. As much as 10' of soapstone present. McKinney sank shaft to a depth of about 365'" (reported by old miners now employed by Superior Coal Co., Gillespie, Ill.).

Spotti, A.E. & Payne, J.N.

COUNTY NO. 314.

Date Feb. 7, 1941 T. 8N R. 6W

Quad. 200 Part.

County Macoupin Index No. 1718D6

