

2407



Form 180

HILL SIDE COAL MINE

L-15

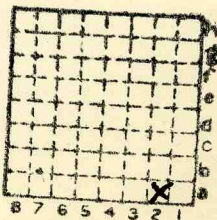

Sec. 9

T. 31 ^{N.} ~~S.~~

R. 3 ^{E.} ~~W.~~

Index No.

MINE INDEX 2569



Mine originally operated by: (1) Hill Side Coal Mine

Date
1936 L-15

Original name or number:
Illinois Coal Report 1936 p.

LATER OPERATORS

Date	Operator	Name or No.
2		
3		
4		
5		
6		
7		
8		
9		
10		
11		
12		
13		
14		

* Also owners

#See ownership sheet

Railroad, Wagon, Idle, Abandoned
'38

IDENTIFICATION

County No.

Coal No.



Part

Quad. Streator

County La Salle

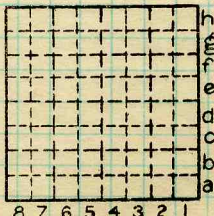

Sec. 9
T. 31 N.
R. 3 E.
W. W.
Index No.
2809

COAL MINE OPERATOR



Location and Elevation Data

Location: Exact Approximate
 (Approximate only if no trace of record of original exists)
 Location by Dept Mines Minerals
 Date..... Notebook No..... Page.....
 Looseleaf ref.....
 Map files No.....

Description of Location

Position in sec., 1/4 sec., 40 acres

.....feet from North line
feet from East line
feet from South line
feet from West line

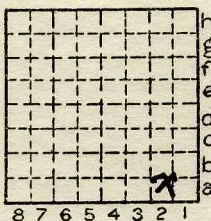

Sec. 9
 T 31 N.
 R 3 E.
 W

Other description:.....

Farm.....
 No.....
 Company. Hill Side Coal
 mine
 No.....
 County No.....

Elevation.....ft.

By.....

Method: Level, transit, alidade, hand level

Elevation of.....
 Height of point above ground.....
 Date..... Notebook..... P.....
 Looseleaf ref.....

Map files No.....
 Description of item: (drill hole, mine, etc.).....

LOCAL MINE

County Quadrangle Index No.
 28294-5M-5-5-37
 La Salle Streator 2809



Location and Elevation Data

Location: Exact Approximate
 (Approximate only if no trace of record of original exists)
 Location by Dept. Mines & Minerals
 Date 1940 Notebook No. Page
 Looseleaf ref. _____
 Map files No. _____

Description of Location

Position in sec., $\frac{1}{4}$ sec., 40 acres

_____ feet from North line
 _____ feet from East line
 _____ feet from South line
 _____ feet from West line

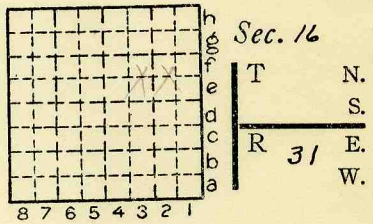

Other description: L-100

100' x 100'

Farm _____
 No. _____
 Company Hillside Coal Mine

 No. _____
 County No. _____

1940 Prod 440

Elevation _____ ft.
 By _____
 Method: Level, transit, alidade, hand level

Elevation of _____
 Height of point above ground _____
 Date _____ Notebook _____ P. _____
 Looseleaf ref. _____

Map files No. _____
 Description of item: (drill hole, mine, etc.) Slope Mine
7 ft. to 4' of coal
 County La Salle Quadrangle Index No.