

ISGS Index No. 4044

Hickey Bros. Coal Co.

1659

L-181

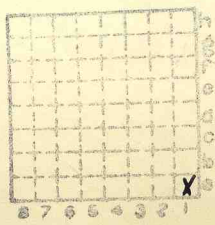

Sec: 6

T. 9 S.

R. 3 E.

Index No.



Mine originally operated by: (1)

Date

1948

Hickey Bros Coal Co.

Original name or number: "Hickey"  
Illinois Coal Report 1948 p. 64

LATER OPERATORS

Date

Operator

Name or No.

- 2
- 3
- 4
- 5
- 6
- 7
- 8
- 9
- 10
- 11
- 12
- 13
- 14

74' to coal

mine opened Sept. '48

Location shown as SE SE SE (1948) 6-9S-3E

\*Also owners

#See ownership sheet

Railroad, Wagon, Strip, Idle, Abandoned

SLOPE

IDENTIFICATION

5

County No. 1659

Coal No.

Coal Report No. L-181

□

Quad.

(1948)

4'2"

County Williamson

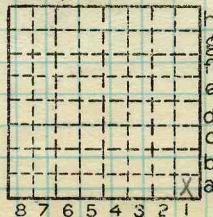

Sec. 6

T. 9 N. S.

R. 3 E. W.

Index No.

COAL MINE OPERATOR



Period						Tons	
Mo.	Day	Year	Mo.	Day	Year		
Aug.			Dec.		1948	1	185
					1949		987
					1950		182
					1951		539
					'52		679
					1953		500
LOCAL							

SUMMARIES		
No.	to	No.

Railroad, Wagon, Strip, Idle, Abandoned

IDENTIFICATION

County No. 1659 Coal No.     
 Coal Report No. L-181   
 Quad. (1948)  
 County Williamson 4' 2"

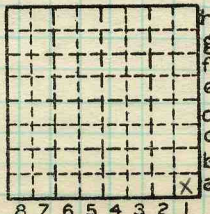

Sec. 6  
 T. 9 N.  
 R. 3 S.  
 Index No.    E.  
   W.

COAL MINE—PRODUCTION

ILLINOIS GEOLOGICAL SURVEY, URBANA