

Location sheet filed

:

IS65 Index No. 4101.

WYVAN K C.C., #1



L-217

h	
g	
f	
e	
d	
c	
b	
a	
	8
	7
	6
	5
	4
	3
	2
	1

Sec. 25
 T. 9 N.
 R. 4 E. S.
 Index No. W
 0825

Mine originally operated by: (1)

Date

WYVAN K COAL Co.

March 1956

Original name or number: "1"

Illinois Coal Report p. 8

LATER OPERATORS

Date	Operator	Name or No.
2		
3		
4		
5		
6		
7		
8		
9		
10		
11		
12		
13		
14		

This loc. from D.M.M. 10/57

*Also owners

#See ownership sheet

Railroad, Wagon, Strip, Idle, Abandoned ^{6/57}

IDENTIFICATION

County No. _____

Coal No.

Coal Report No. L-217

Quad.

County WILLIAMSON

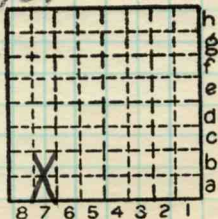

Sec. 25

T. 9 S.

R. 4 E. W.

Index. No.

0525

COAL MINE OPERATOR



Period				Tons			
Mo.	Day	Year	Mo.	Day	Year		

				1956		22 900	
LAST PRODUCTION - MAY				1957		995	
						A B 'N' D	

SUMMARIES

No. to No.

Railroad, Wagon, Strip, Idle, Abandoned

IDENTIFICATION

County No. _____ Coal No.

Coal Report No. L-217

Quad.

County WILLIAMSON

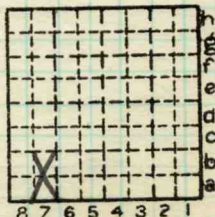

Sec. 25

T. N.

9 S.

R. 4 E.

W.

Index No.

0825

COAL MINE-PRODUCTION

ILLINOIS GEOLOGICAL SURVEY, URBANA

