

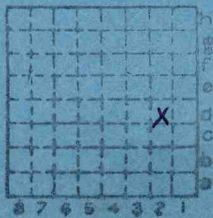

Form 180 Blue

Black Hawk C.C.

(Hosking Bros. M.)



Sec. 17

T. 14 N. 3

R. 12 W.

Index No.

L-1

Location and Elevation Data

Location: Exact Approximate  
(Approximate only if no trace of record of original exists)

Location by.....  
Date..... Notebook No..... Page.....  
Looseleaf ref.....  
Map files No.....

Description of Location

Position in sec., 1/4 sec., 40 acres

..... feet from North line  
..... feet from East line  
..... feet from South line  
..... feet from West line

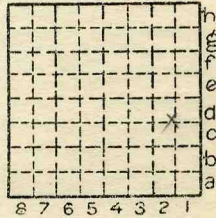

Sec. 17  
T N. 14  
S  
R E.  
W. 12

Other description: L-1  
Sunk 1933  
NESE

Farm.....  
No.....  
Company.....  
Hoeking Bros Mine  
No.....  
County No.....

Elevation.....ft.  
By.....

Method: Level, transit, alidade, hand level

Elevation of.....  
Height of point above ground.....  
Date..... Notebook..... P.....  
Looseleaf ref.....

Map files No.....  
Description of item: (drill hole, mine, etc.) Shaft  
32' to 2'6" of #1 coal  
County Quadrangle Index No.

HOSKINS BROS. COAL MINE

COLCHESTER COAL

DEPTH TO COAL - 35'

COAL AVERAGES 3'0" in thickness

Roof over coal is Black Shales

Co. No. 66

Sheet by DHR. 6/9/59

By ETB & EET Date 1933?  
FIELD NOTES 5017

Quad. 170 Part NW 1/4

County SCOTT,

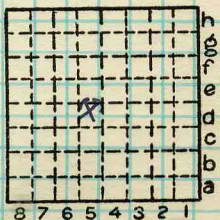

Sec. 17-5d

N.

T. 14 S.

R. 12

W.

Index No.

"Small Strip Pit in Colchester  
Coal in bottom of branch.

Pit partly filled w/ water but  
probing showed at least 26"  
of coal.

Section exposed below coal  
in bottom of branch & top."

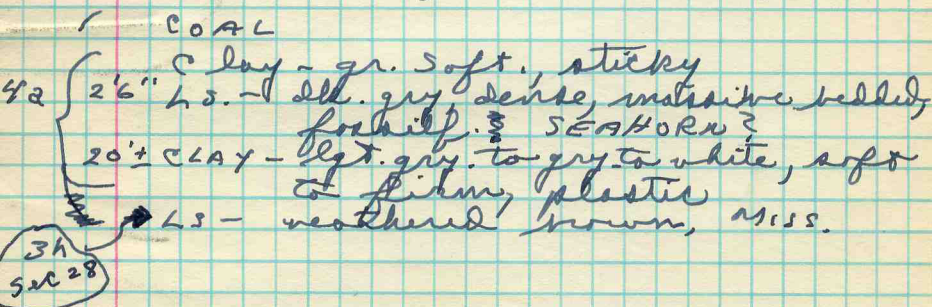

Co. No. 68

SHEET BY DHR 6/9/59

By ETB & SET Date  
FIELD NOTEBOOK

Quad. 170 Part NW 1/4

County SCOTT

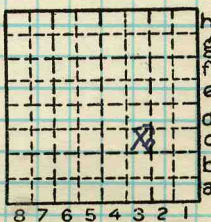

h Sec. 21-30  
g N.  
f T. 14 S.  
e R. 12 W.  
d  
c  
b  
a Index No.

8 7 6 5 4 3 2 1

"J. Schultz farm wells

Two wells - one drilled & one dug

: Drilled well is 110' to top of coal - did not penetrate the coal

Coal overlain by blk. 54 & 55.

Dug well is 50' deep in hardpan

Co. No. 64

Sheet by DHR 6/9/59

By ETB & EGT Date ?  
FIELD NOTEBOOK

Quad. 161 Part SW 1/4

County SCOTT

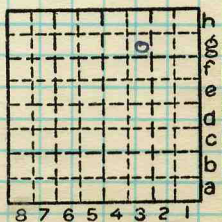

Sec. 1-36

T. 15 N.

R. 13 W.

Index No.



STATE GEOLOGICAL SURVEY.

COUNTY *Scott*  
TOWNSHIP *15 N*

RANGE *13 W*

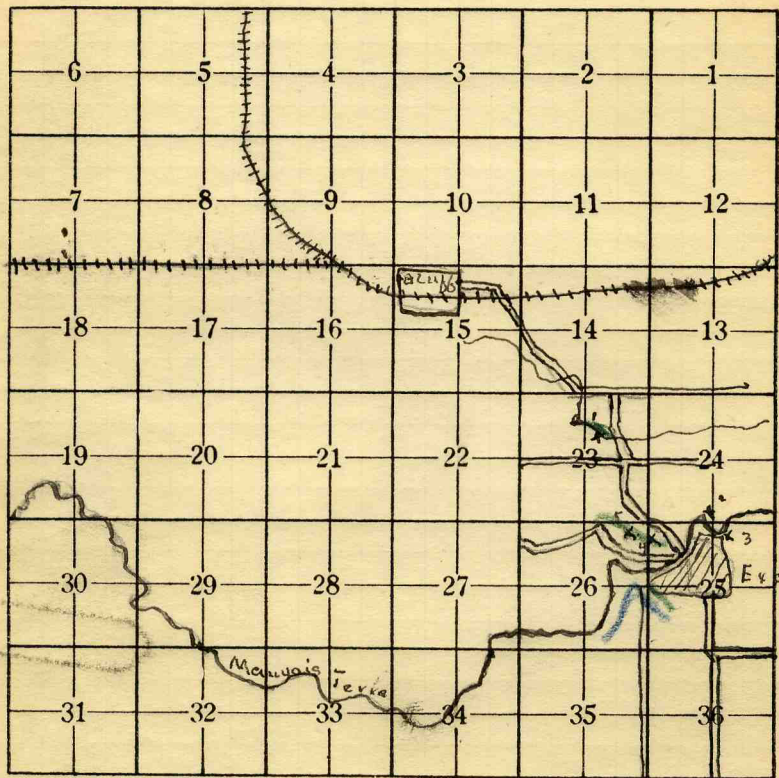

- 1 W. M. Kund
- 2 Ed Berry
- 3 Robert Brown
- 4 Ed Ranyt
- 5 R. Jones

— Brecciated limestone  
 — Mississippian