



Form 180

~~Could S-92 (95-26-4) operated  
as both Shipping + local in '54?~~

See note on McBae card;

"Estimated from mined-out area map ... vicinity near Millstadt"

McBae card also calls it Wolz-Baltz Pits  
Herrin coal, operated 1954-1955  
15-9W, no section

R F

Morgan Mines, Inc.  
"Wolz Baltz Pit"

L-92

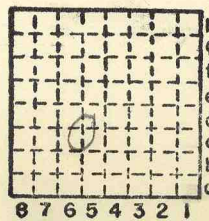

Sec. ? 10  
T. 1 S.  
R. 9 W.  
Index No.

Mine Index 3580

Mine originally operated by: (1)

*Morgan Mines, Inc.*

Date

1954

Original name or number:

*"Holz Baltz Pit"*

Illinois Coal Report

*1954 p. 6*

LATER OPERATORS

Date	Operator	Name or No.
2		
3		
4		
5		
6		
7		
8		
9		
10		
11		
12		
13		
14		

\*Also owners

#See ownership sheet

Railroad, Wagon, Strip, Idle, Abandoned

IDENTIFICATION

County No. \_\_\_\_\_

Coal No. \_\_\_\_\_

Coal Report No. L-92



Quad. \_\_\_\_\_

County *St. Clair*

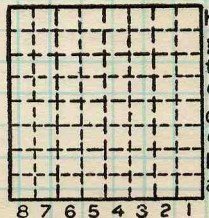

Sec. *10*

T. *1*

N.  
S.

R. *9*

E.  
W.

Index. No.

COAL MINE OPERATOR

