

Location and Elevation Data

Location: Exact Approximate
 (Approximate only if no trace of record of original exists)

Location by W.P.A.
 Date 1940 Notebook No. _____ Page _____
 Looseleaf ref. have map Reel 3141 Fm 60
 Map files No. _____

Description of Location

Position in sec., 1/4 sec., 40 acres

_____ feet from North line
3400 feet from East line
3250 feet from South line
 _____ feet from West line
drift: 1738' WL sec. 20
 1971' SL

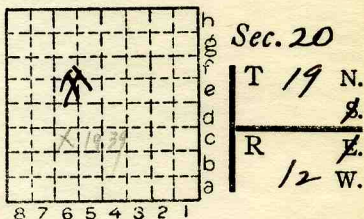

Other description: L-119
#7

Farm _____
 No. _____

Company NOBLE COLLINS
COAL CO. (SEATON C.C.)
(TWIN COAL CO.)

No. _____
 County No. 907

EXT. 11-12-38 OPENED DEC. 1936
 Elevation 585' ETM ft.

By _____
 Method: Level, transit, alidade, hand level
~45' to 5'8" of No. 7

Elevation of _____
 Height of point above ground _____
 Date _____ Notebook _____ P. _____
 Looseleaf ref. _____

Map files No. _____
 Description of item: (drill hole, mine, etc.) DRIIFT MINE
ABD
 County Vermilion Quadrangle 149 Index No. 1820 EG



Mine originally operated by: (1)

Date

1936

Straightway C.C.

Original name or number:

Illinois Coal Report

p.

LATER OPERATORS

Date	Operator	Name or No.
2 1937	Collins Coal Co	2
3 1939	Noble Collins C.C.	3
4 1940	Noble "	
5 1941	{ Collins C.C.	
	{ Twin C.C. (Ray McArdle)	No. 2
	{ " " (Noble Collins)	"
6 1942	Twin Coal Co.	"
7		
8		
9		
10		
11		
12		
13		
14		

*Also owners

#See ownership sheet

Railroad, Wagon, Strip, Idle, Abandoned

Stop Drift

IDENTIFICATION

County No. _____

1943

Coal No.

Coal Report No. L-119

7

Quad. 149

County Vermilion

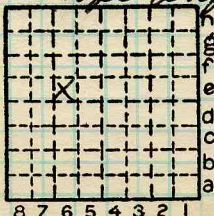

Sec. 20

T. 19 N. 8

R. 12 E. 1

Index No.

COAL MINE OPERATOR





FORM 180 W

Production For: Collins C.C.

ISGS # 3847

Year	Production	Year	Production
1934 Collins C.C.	209		
1935	300		
1936	280		
1937	169		
1938	960		
1939	1,559		
1940	1,600		
1941	850		
1942	345		

6,272 total tons