



Form 180

Pub. on 1947 Shipping Mine Map.

IS65 Index No. 4073.

NEW BLACK DIAMOND
C.C. #4

L-32

875

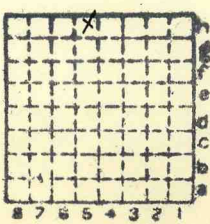

Sec: 24

T. 9 N.
R. 3 E.
W.

Index No. 0724 H5





Mine originally operated by: (1)

Date Oct 1936

New Black Diamond Coal Co No 4

Original name or number:

Illinois Coal Report

p.

LATER OPERATORS

Date	Operator	Name or No.
2		
3		
4		
5		
6		
7		
8		
9		
10		
11		
12		
13		
14	<u>NE NW (1948)</u>	<u>OK 1946</u>

*Also owners

#See ownership sheet

Railroad, Wagon, Strip, Idle, Abandoned

slope

IDENTIFICATION

County No. 875

Coal No.

Coal Report No. L 33

5

Quad. Marion

(1948)

4' 2"

County Williamson

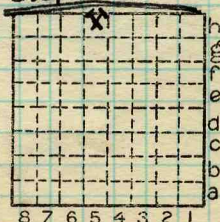

Sec. 24

T. 9 S.

R. 3 E.

Index No.

COAL MINE OPERATOR



(Sheets) COAL PRODUCTION (Sheet)

Period				Tons				
Mo.	Day	Year	Mo.	Day	Year			
Oct		1936	12	31	1936			
					1937			
					1938			
					1939		54	191
					1940		63	562
					1941		45	428
					1942	Local	50	359
					1943	Shipping	75	982
					1944	"	85	374
					1945		84	135
					1946		76	156
					1947		106	979
					1948		39	435
					1949			909
					'50		10	244
					'51		21	996
					'52		3	190
					LOCAL			
					Shipping			
					"			
					LOCAL			

SUMMARIES

No. to No.

Railroad, Wagon, Strip, Idle, Abandoned **Slope**

Sec. 24

IDENTIFICATION

County No. 875 Coal No.

Coal Report No. L 33

Quad.

County Williamson

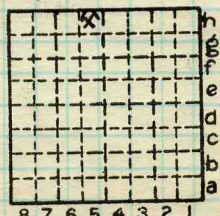

T. 9 #.
R. 3 S.
E.
Index No.

0724 H5





LOCATION AND ELEVATION

Location: side R. R. side R. R. S side Highway No. State 13 on top. map Location sheet

Elevation: Method, 1. Est. () ft. 2. Inst. (kind Tel. HL) 484 ft.

By E. F. Taylor Data sheet DEPTH Authority Mine operator To coal 85 ft. Authority Rail to rail ft. Top of coal above rail. (Est. Rule) ft. To coal ft.

ALTITUDE OF TOP OF COAL By estimated data By instrumental data 399 ft.

Thickness Max. in. Min. in. Aver. 52 in.

GEOLOGICAL DATA Mine notes, date Coop No. Pyr. inv. Coal Ash inv.

CHEMICAL DATA Analyses Face U. I. B. M. Others Car U. I. B. M. Others Org. Sulf U. I. B. M. Others Ash fusion U. I. B. M. Others Ash anal. U. I. B. M. Others U. I. B. M. Others

Classification Misc. tests: Coking. Cleaning Boiler

Published descriptions:—

Railroad, Wagon, Idle, Abandoned

IDENTIFICATION County No. 875 Coal No. 5 Part L 33 Quad. Marion County Williamson

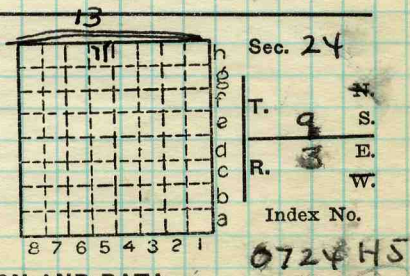

COAL MINE LOCATION AND DATA



Location and Elevation Data

Location: Exact Approximate
 (Approximate only if no trace of record of original exists)
 Location by G.H.C. (In field)
 Date 12/11/37 Notebook No. _____ Page _____
 Looseleaf ref. _____
 Map files No. _____

Description of Location

Position in sec., 1/4 sec., 40 acres

_____ feet from North line
4100 feet from East line
5000 feet from South line
 _____ feet from West line

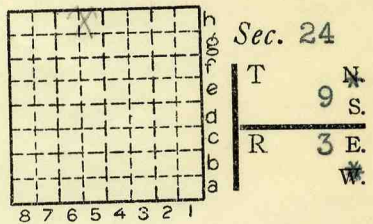

L-33
 Other description: 3/10 mi. E of
corner. 85 paces S of
road to mouth of slope.
GHC

Farm _____
 No. _____
 Company New Black
Diamond Coal Company
 No. #4
 County No. 875

L-33

Elevation 484 ft.
 By EFT & CCB

Method: Level, transit, alidade, hand level
THL

Elevation of _____
 Height of point above ground _____
 Date _____ Notebook _____ P. _____
 Looseleaf ref. _____

Map files No. _____
 Description of item: (drill hole, mine, etc.) Slope Min **SHIPPING MIN**
 County Williams Quadrangle Marion Index No. 0724 h5

93 7939

66