

suspended operation 3/62

Re opened 1/65

Abandoned 1/68

Lee Coal Company # 2

L-240

h	Sec. 12	
g		
f	T. 19	N.
e		<del>S.</del>
d		
c	R. 12	<del>E.</del>
b		W.
a	Index No.	

8 7 6 5 4 3 2 1



Vermilion



Mine originally operated by: (1)

Date 1960 (Nov.)

Original name or number: Lee Coal Co. # 2  
Illinois Coal Report 1960 p. 20

LATER OPERATORS

Date	Operator	Name or No.
2 1961	pit # 2	
3		
4		
5		
6		
7		
8		
9		
10		
11		
12		
13		
14		

\*Also owners

#See ownership sheet

Railroad, Wagon, Strip, Idle, Abandoned

1/68

IDENTIFICATION

County No. \_\_\_\_\_

Coal No. \_\_\_\_\_

Coal Report No. L-240



Quad.

County Vermilion

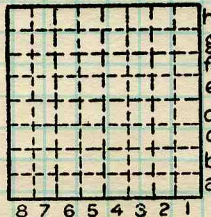

Sec. 12

T. 19 N.

R. 12 W.

Index No.

COAL MINE OPERATOR





( Sheets ) COAL PRODUCTION ( Sheet )

Period		Tons
Mo. Day Year	Mo. Day Year	
	1960	2 482
(pit #2)	1961	2 057
abn 11/61	1962	958
	1963	} idle
	1964	
	1965	
	1966	
	1967	10 543
	1968	3 744
		5 474
		9 717

SUMMARIES		Tons
No.	to No.	
		25, 258

Railroad, Wagon, Strip, Idle, Abandoned

IDENTIFICATION

County No. \_\_\_\_\_

Coal No. 7

Coal Report No. L-240

Quad. \_\_\_\_\_

County Vermilion

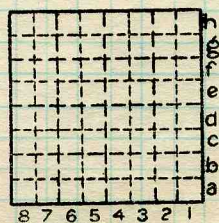

Sec. 12

T. 19 N.

R. 12 W.

Index No. \_\_\_\_\_

COAL MINE—PRODUCTION

ILLINOIS GEOLOGICAL SURVEY, URBANA

