



Form 180 Blue

Location sheet filed - MB# 2/57

:

Lakeside C.C.

MB# 667

Co # 33

L-2

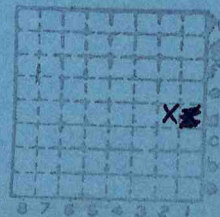

Sec.	24
T.	25
R.	5
Index No.	

✓

Mine originally operated by: (1)

Date

1933

Lakeside Coal Mg. Co.

(compiled by

MAP -2/57)

Original name or number:

Illinois Coal Report 1933 p.

LATER OPERATORS

Date	Operator	Name or No.
2 1934	Lakeside Coal Co.	
3		
4		
5		
6		
7		
8		
9		
10		
11		
12		
13		
14		

*Also owners

#See ownership sheet

Railroad, Wagon, Strip, Idle, Abandoned

Shaft

IDENTIFICATION

County No. 33

Coal No.

Coal Report No. L-2

5

Quad.

County TAZEWELL

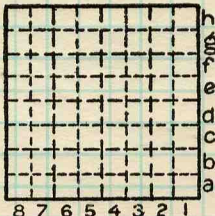

Sec. 24 D2

T. 25 N. S.

R. 5 E. W.

Index. No.

COAL MINE OPERATOR





Period			Tons		
Mo.	Day	Year	Mo.	Day	Year
Local			1933		
					2 250
					4 455
					11 483
					23 053
					27 004
					24 385
					29 502
					36 017
					39 251
					24 711
					28 355
					30 235
					27 869
					27 609
					29 867
					27 077
					22 335
					21 522
					13 309
					7 406
					7 934
					9 330
					3 102

SUMMARIES

No.	to	No.

Railroad, Wagon, Strip, Idle, Abandoned

Lakeside Coal Co.

IDENTIFICATION

County No. 33

Coal No. 5

Coal Report No. L-2

Quad.

County **TAZEWELL**

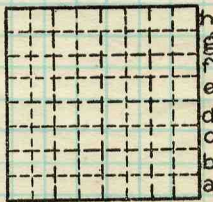

Sec. 24 02

T. 25 N.

R. 5 W.

Index No.

COAL MINE—PRODUCTION

ILLINOIS GEOLOGICAL SURVEY, URBANA





Mine originally operated by: (1) Lakeside Coal Co.

Date 1936 L-2

PeKin, Ill.

(1932)

Original name or number:

Illinois Coal Report 1936 p. operator's report 1948

LATER OPERATORS

Date Operator Name or No.

2

3

4

5

6

7

8

9

10

11

12

13

14

27,077 tons

Location shown in S 1/2 SE 1/4 (1948)

*Also owners

#See ownership sheet

Railroad, Wagon, Strip, Idle, Abandoned

Shaft Mine

75' (1948)

IDENTIFICATION

County No. 323

Coal No. 5

Coal Report No. L-2

Quad. Peoria

County Tazewell

4' 8" □

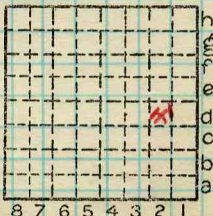

Sec. 24

25

T. N.

R. 5 W.

Index No.

04W24 02

COAL MINE OPERATOR

MOORE'S MODERN METHODS
Lake side Coal Co.

(Sheets) COAL PRODUCTION (Sheet)

Period				Tons	
Mo.	Day	Year	Mo.	Day	Year
1939				29	502
1940				36	017
1941				39	251
1942				24	711
1943				28	355
1944				30	235
1945				27	869
1946				27	609
1947				29	867
1948				27	077
1949				22	335
1950				21	522
1951				13	309
'52				7	406
1953				7	934
1954				9	330
1955				3	102
1956			idle after Sept.	2	175

SUMMARIES

No.	to	No.			

Railroad, Wagon, Strip, Idle, Abandoned 1956

shaft

Sec. 24

IDENTIFICATION

County No. 33

Coal No.

Coal Report No. L-2

Quad.

County Tazewell

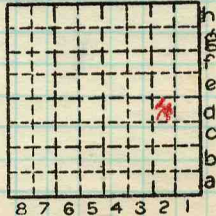

T. 25 N.

R. 5 W.

Index No.

04W24



Da



Location and Elevation Data

Location: Exact Approximate
 (Approximate only if no trace of record of original exists)
 Location by E. A. P.
 Date 1940 Notebook No. _____ Page _____
 Looseleaf ref. _____
 Map files No. _____

Description of Location

Position in sec., 1/4 sec., 40 acres

30 feet from North line
 _____ feet from East line
 _____ feet from South line
650 feet from West line

NESE

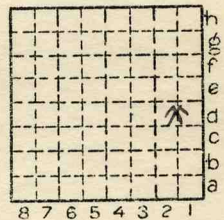

Sec. 24
 T 25 N.
 R E.
 SW.

Other description: L-2

Farm _____
 No. _____
 Company Lakeside Coal Co.
Loria Brawner
814 State St Peoria
 No. _____
 County No. _____

1942
Producing 1950

36017

Elevation _____ ft.

By _____

Method: Level, transit, alidade, hand level

Elevation of _____

Height of point above ground _____

Date _____ Notebook _____ P. _____

Looseleaf ref. _____

Map files No. _____

Description of item: (drill hole, mine, etc.) Shaft Mine

County Tazewell Quadrangle Peoria Index No. 04W 24 D2

Location and Elevation Data

Location: Exact Approximate
(Approximate only if no trace of record of original exists)
Location by Dept Mines & Minerals E.A. Platt, 1940
Date Notebook No. Page
Looseleaf ref.
Map files No.

Description of Location

Position in sec., 1/4 sec., 40 acres

30 feet from North line
feet from East line
feet from South line
650 feet from West line
NE
SE

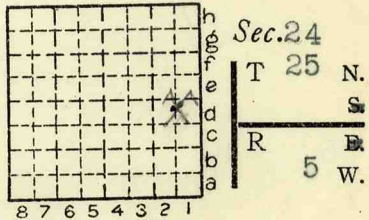

Other description: L-2
NESE Sep. 6, 1930

Farm
No.
Company Lakeside Coal Company

No.
County No. 33

1940 Prod. 36017
Elevation ft.
By

Method: Level, transit, alidade, hand level

Elevation of
Height of point above ground
Date Notebook P.
Looseleaf ref.

Map files No.
Description of item: (drill hole, mine, etc.) Shaft Mine

67' to 4' 8" d # 5 coal
County Tazewell Quadrangle Peoria Index No. 04W24 DL

Operator, Lakeside MineDate May 25, 1950

Mine,

Sec.

T.

R.

Location in mine,

Head - 9th West Entry

GRAPHIC SECTION		DESCRIPTION OF SECTION (AT POINT SAMPLED)		
In.	No.	No.	(Note character and thickness of roof)	Inches
			<u>Shale - blk.</u>	
	<u>1</u>		<u>coal - normally banded + bright</u>	<u>11 3/4</u>
	<u>2</u>		<u>Pyrite</u>	<u>1/2</u>
	<u>3</u>		<u>coal - normally banded</u>	<u>11</u>
	<u>4</u>		<u>Pyrite</u>	<u>1/2</u>
	<u>5</u>		<u>Coal - normally banded.</u>	<u>12 1/4</u>
	<u>6</u>		<u>Pyrite</u>	<u>1/4</u>
	<u>7</u>		<u>Coal</u>	<u>10 1/4</u>
(Note character and thickness of floor)				
Total thickness of coal				
Condition, <u>dry, fresh</u> Time, <u>1</u> hr. min.				
Wt. Gross, lbs. Net, lbs.				
What Nos. shipped by Co.?				
Excluded from sample: No. <u>2, 4</u>				
Sample represents in. tons.				
Impurities? How do they occur?				

(1 division = 3 in.)

Sample No.

Can No.

Lab. No.

Collector, G. M. WilsonCoal: Survey No.

Mine,

Co. ~~Shelby~~

Index No.

R. COAL SAMPLE SHEET.

Lazewell.0424

Operator, Lakeside Mine

Date May 29 1950

Mine,

Sec.

T.

R.

Location in mine,

Room B - 9th E.

GRAPHIC SECTION		DESCRIPTION OF SECTION (AT POINT SAMPLED)		
In.	No.	No.	(Note character and thickness of roof)	Inches
	1		Sh-blk - Coal - normally banded	14 1/2
	2		Coal + pyrite	1/2
	3		Coal normally banded + bright	33
	4		Pyrite	1/4
	5		Coal normally banded + bright	6 1/4
			Underclay	54 1/2
			(Note character and thickness of floor)	
			Total thickness of coal	54 1/2
			Condition, <u>dry, fresh</u> · Time, <u>1</u> hr. min.	
			Wt. Gross, lbs. Net, lbs.	
			What Nos. shipped by Co.?	
			Excluded from sample: No.	
			Sample represents in. tons.	
			Impurities? How do they occur?	

Many horsebacks in this mine

(1 division = 3 in.)

Sample No.

Can No.

Lab. No.

Collector, George M Wilson

Coal: Survey No.

Mine,

Co. Fazewell

Index No.

0424

R. COAL SAMPLE SHEET.



"Horseback in roof and coal, Lakeside Coal Company mine near Pekin, Illinois."

This photograph was found in June 1976 among other photographs and notes of Heinz Damberger, who had already left the Survey at this time. Reproductions of this photo were found in a notebook (HHD, Clastic Dikes, Ms.) also among Damberger's effects he left behind. No clues were found as to the date or origin of this photo. It could not have been taken by Damberger, who was not even in this country until the late 60's, and the Lakeside Mine closed in 1955. Possibly the photo was taken by George Wilson whose notes here indicate "Many horsebacks in this mine."



"Horseback in the same mine. Coal has been undercut preparatory to shooting."

This photo found among Damberger's notes as was the previous photo.

