

2088



Form 180

*m index 2777*

*Truck Trade CC*

*L 10*

*242*

*Macrofilm reel 3138  
In 469 time map*

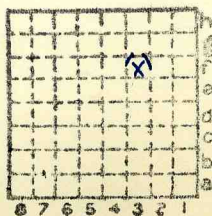

Sec. *29*

T. *4* N. *S.*

R. *8* W. *E.*

Index No.



Mine originally operated by: (1)

Date **May 1936** **TRUCK Trade Coal Co.**  
**L-10 R.R. #1 Edwardsville, Ill.**

Original name or number:

Illinois Coal Report

*d. operator's report (1948)*

LATER OPERATORS

Date Operator Name or No.

2  
3  
4  
6  
7  
8  
9  
10  
11  
12  
13  
14

*83,333 ton*

**SE 1/4 NE 1/4 (1948)**

• Also owners • #See ownership sheet

**108' (1948) Railroad, Wagon, Idle, Abandoned Shaft Mine**

**LOCAL MINE**

*To coal*

IDENTIFICATION **L-10**

County No. **242**

Coal No. **6**

Quad. **221**

Part  
**(1948) 5'5"**

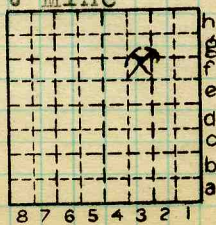

Sec. **29**  
**4** N.  
 T. **—** S.  
**8** E.  
 R. **—** W.  
 Index No.

County **Madison**

**COAL MINE OPERATOR**

**1529.F3**

**L**



LOCATION AND ELEVATION

Location: side R. R.  
 side R. R.  
 side Highway No.

on top. map Location sheet

Elevation: Method, 1. Est. ( ) ft.  
 2. Inst. (kind PT) 492.0 ft.

By EFT Data sheet

DEPTH  
 Authority To coal 108 ft.  
 Authority Rail to rail \_\_\_\_\_ ft.  
 Top of coal above rail. (Est. Rule) \_\_\_\_\_ ft.  
EFT To coal 103 ft.

ALTITUDE OF TOP OF COAL

By estimated data \_\_\_\_\_

By instrumental data \_\_\_\_\_

389 ft.

Thickness  
 Max. in. Min. in. Aver. 72 in.

GEOLOGICAL DATA

Mine notes, date \_\_\_\_\_

Coop No. Pyr. inv. Coal Ash inv.

CHEMICAL DATA

Analyses Face	U. I.	B. M.	Others
Car	U. I.	B. M.	Others
Org. Sulf	U. I.	B. M.	Others
Ash fusion	U. I.	B. M.	Others
Ash anal.	U. I.	B. M.	Others
	U. I.	B. M.	Others

Classification

Misc. tests: Coking. Cleaning Boiler

Published descriptions:—

Railroad, Wagon, Idle, Abandoned

IDENTIFICATION L-10

County No. 242

Coal No. 6

Quad. 221

Part

County Madison

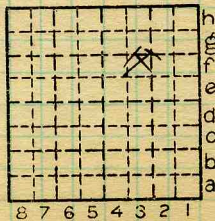

Sec. 29

T. 4 N.

S. \_\_\_\_\_

R. 8 W.

Index No.

1529.F3

COAL MINE LOCATION AND DATA



Location and Elevation Data

Location: Exact Approximate  
(Approximate only if no trace of record of original exists)

Location by EFT  
Date..... Notebook No..... Page.....  
Looseleaf ref.....  
Map files No.....

Description of Location

Position in sec., 1/4 sec., 40 acres

..... feet from North line  
..... feet from East line  
..... feet from South line  
..... feet from West line

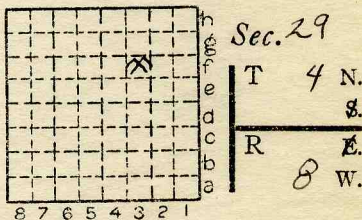

Other description: L-10

Farm.....

No.....

Company Truck Trade Coal  
Co.

No.....

County No. 242

~~5850785~~  
Elevation 492.0 ft.  
By EFT

Method: Level, transit, alidade, hand level

Elevation of.....

Height of point above ground.....

Date..... Notebook..... P.....

Looseleaf ref.....

Map files No.....

Description of item: (drill hole, mine, etc.) Shaft Mine

County Madison Quadrangle Edwardsville Index No. 1529F3



( Sheets ) COAL PRODUCTION ( Sheet )

Period				Tons	
Mo.	Day	Year	Mo.	Day	Year
		1939			
		1940			
		1941			
		1942 (Local)			
		1943 ( " )			
		1944 ( " )			
		1945 ( " )			
		1946 Shipping			
		1947 local			
		1948 (Local)			
		49 "			
		50 "			
		last prod reported 51 "			

SUMMARIES

No.	to	No.

Railroad, Wagon, Idle, Abandoned  
 IDENTIFICATION L-10  
 County No. 242 Coal No. 6  
 Quad. 221 Part  
 County Madison

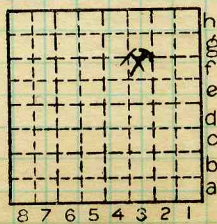

Sec. 29  
 T. 4 N.  
 R. 8 W.  
 Index No. 1529.F3  
 L

Truck Trade Coal Co.

-- 1st operated 1937. Now sinking  
air shaft/

By EFT Date 6/9/37

Quad. \_\_\_\_\_ Part \_\_\_\_\_

County MADISON

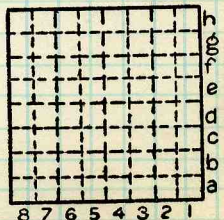

Sec. 29  
T. 4 N.  
R. 8 W.  
Index No.