



Form 180

Brewer CC
Chesterfield COAL MNG Co.

312

Mine Index 2911

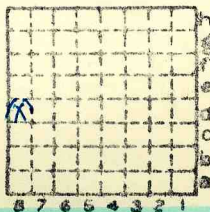

Sec. 2

T. 9 N. S.

R. 9 E. W.

Index No.



ILLINOIS GEOLOGICAL SURVEY, URBANA

From: Coal Report, 1894, page 80

"Abandoned Enterprises. - The mine of the Chesterfield Coal Company was drained, a small amount of coal taken out and again allowed to fill with water."

Probably BREMAN & C

1884 Coal Report

CHESTERFIELD COAL AND MINING Co.

This shaft is located adjoining the town of Chesterfield, and on the line of the Wabash, St. Louis and Pacific Railroad. The shaft is 240 feet deep; the coal 2 feet 10 inches in thickness. The mine is worked by long wall. The company employs an average of 30 miners during the year. The coal is hoisted by double engines, 14x30, on first motion; one boiler 48"x30'. There is no escapement shaft at this mine. Notice has been served on the company, and they will commence to sink this fall, and continue until the shaft is finished. This mine has been very successfully worked by long wall, considering the difficulties connected with it. Manager, James Small.

By.....Date.....

Quad.....Part.....

County MACOUPIN.....

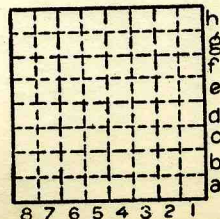

Sec. <u>2</u>	
T. <u>9</u>	N. S.
R. <u>9</u>	E. W.

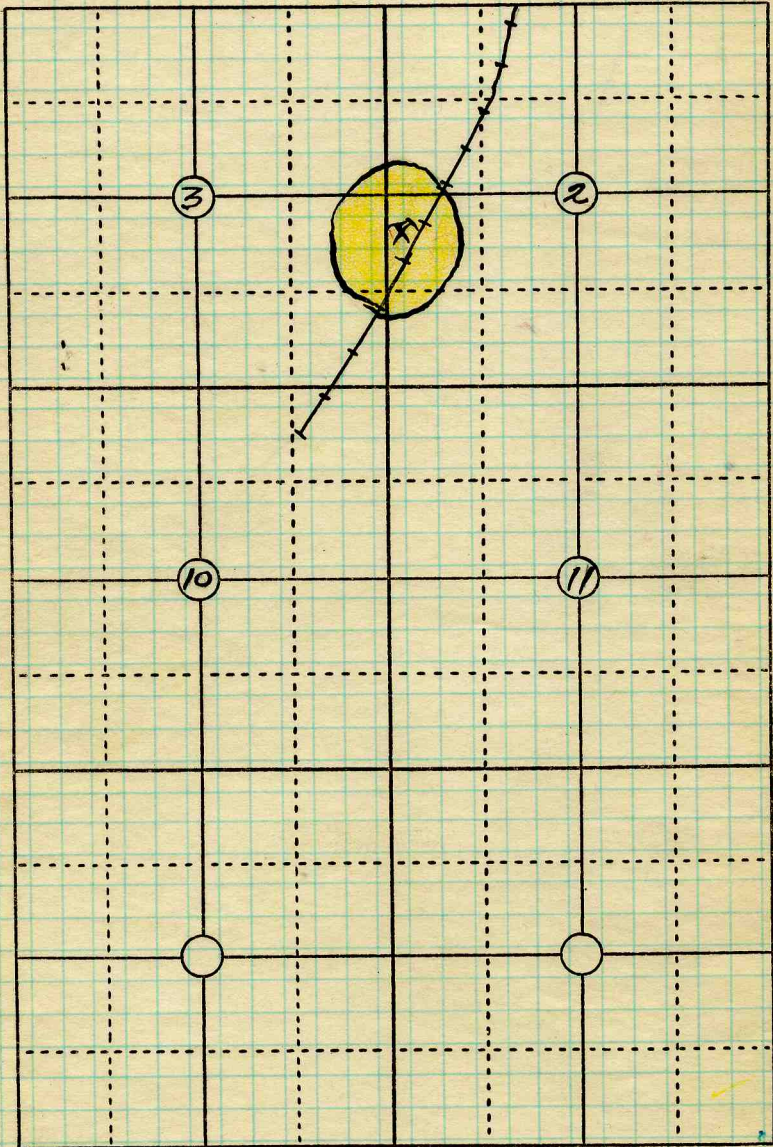

T9N R9W

Date

#312

Operator

Chesterfield Coal Co.

Name or No.

County

Macoupin

Index No.

1302



Mine originally operated by: (1) **CHESTERFIELD COAL M Co**
 Date **1883** **CHESTERFIELD**

Original name or number:
 Illinois Coal Report _____ p. _____

LATER OPERATORS

Date	Operator	Name or No.
2	1894 Breman Coal Co.	'94-94
3	Statistics of Coal Production in Illinois, 1884; p.597	

"This shaft is located adjoining the town of Chesterfield, and on the line of the Wabash, St. Louis and Pacific Railroad. The shaft is 240 feet deep; the coal 2 feet 10 inches in thickness. The mine is worked by long wall. The company employs an average of 30 miners during the year. The coal is hoisted by double engines, 14x30, on first motion; one boiler 48"x30". There is no escapement shaft at this mine. Notice has been served on the company, and they will commence to sink this fall, and continue until the shaft is finished. This mine has been very successfully worked by long wall, considering the difficulties connected with it. Manager, James Small."

CHESTERFIELD COAL AND MINING Co.

During the year this company has sunk an escapement shaft which is just finished. Ladders will be put in and a ventilating fan erected at the escapement shaft. This is a long-wall mine. The coal seam is 2 feet 10 inches in thickness, of a very good quality. If water could be got at the mine this coal could be manufactured into a fair article of coke. Owing to the receivers of the Wabash system having taken some of the trains off the road, very little business has been done at the mine during the year.

Morris R. Locke, Superintendent.

J. Williams, Mine Manager.

1885 Coal Report

14

* Also owners # See ownership sheet

Railroad, Wagon, ~~etc.~~, Abandoned.

LOCAL MINE IDENTIFICATION

County No. 312

Coal No. 6

Quad. 192 (Greenfield) part 8

County Macoupin

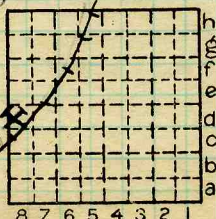

Sec. 2

T. 9 N.

R. 9 W.

Index No.

1302.8d

COAL MINE OPERATOR



LOCATION AND ELEVATION

Location: side R. R.
 side R. R.
 side Highway No.

on top. map Location sheet

590.8 BCP
595

Elevation: Method, 1. Est. (Topog.) _____ ft. 595
 2. Inst. (kind _____) _____ ft.

By _____ Data sheet _____
 DEPTH
 Authority _____ To coal _____ ft.
 Authority _____ Rail to rail _____ ft.
 Top of coal above rail. (Est. Rule) _____ ft.
 _____ To coal _____ ft.

ALTITUDE OF TOP OF COAL
 By estimated data _____
 By instrumental data _____ ft.
 Thickness
 Max. _____ in. Min. _____ in. Aver. _____ in.

GEOLOGICAL DATA
 Mine notes, date _____

 Coop No. _____ Pyr. inv. _____ Coal Ash inv. _____

CHEMICAL DATA
 Analyses Face U. I. B. M. Others
 Car U. I. B. M. Others
 Org. Sulf U. I. B. M. Others
 Ash fusion U. I. B. M. Others
 Ash anal. U. I. B. M. Others
 U. I. B. M. Others

Classification
 Misc. tests: Coking. _____ Cleaning _____ Boiler _____

Published descriptions:—

Railroad, Wagon, Idle, Abandoned

IDENTIFICATION

County No. 312
 Quad. 192
 County Macoupin

Coal No. 6
 Part 8

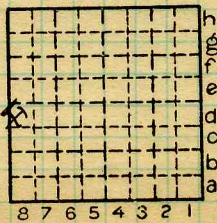

Sec. 2
 T. 9 N.
 R. 9 W.
 Index No.

COAL MINE LOCATION AND DATA

1302.8d

