



Form 180

R. -F

HERRIN

Gotheny
L 39

387.

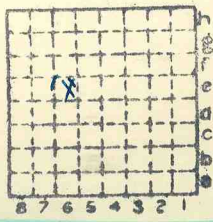

Sec.	14
T.	1
R.	9
Index No.	

Mine Index 3584



Mine originally operated by: (1)

Date

L-39

Original name or number:

Illinois Coal Report

p.

LATER OPERATORS

Date

Operator

Name or No.

2 1930 K. E. Guthertz

3

4

5

6

7

8

9

10

11

12

13

14

* Also owners

#See ownership sheet

Railroad, Wagon, Idle, Abandoned

Slope Mine

LOCAL MINE

38

IDENTIFICATION

County No.

387

Coal No. 6



Part 1

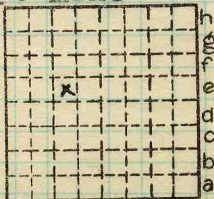

Sec. 14

T. 1

S.

R. 9

W.

Index No.

Quad.

Waterloo

County

St. Clair

8 7 6 5 4 3 2 1

1314 6e

COAL MINE OPERATOR



(Sheets) COAL PRODUCTION (Sheet)

Period						Tons		
Mo.	Day	Year	Mo.	Day	Year			
1	1	1930	12	31	1930	1	286	Local
		1931			1931	—	—	
		1932			1932	—	—	
		1933			1933	1	007	Local
		1934			1934	1	048	Local
		1935			1935	1	555	"

SUMMARIES

No.	to	No.

Railroad, Wagon, Idle, Abandoned
IDENTIFICATION

County No. **387** Coal No. **6**

Quad. **Waterloo** Part **1**
County **St. Clair**

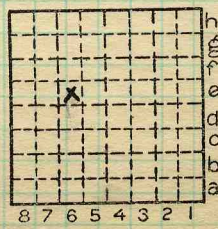

Sec. **14**

T. **1** S.

R. **9** W.

Index No.

131-6e

Gutherz Mine abandoned April 11, 1937.

By EFT Date 6/9/37
Quad. _____ Part _____
County St. Clair

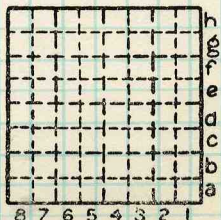

Sec. 14
T. 1 N. S.
R. 9 W.
Index No.



259693

Local P. O. address *Millstadt*
 Local shipping address if different from P. O. address

Remarks *On Louis Nagel farm southeast of town.*

R. R.,

Location: authority,

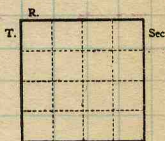

(Show R. R.)

Operator

Main office address

19. *Wm. P. Guthery*
 Succeeded by *Wm. P. Guthery*
 Date Authority *Millstadt*
 Succeeded by
 Date Authority
 Succeeded by
 Date Authority
 Succeeded by *9-3-26 Wm. Guthery*
 Date Authority *is negotiating for*
 Succeeded by *opening of new mine*
 Date Authority *on this farm. Formerly*
 Succeeded by *was a mine but*
 Date Authority *little trace remains*
 Date abandoned *of it.*

Geol. notes?
 Analysis No.
 Map No.
 Reference

update 9-18-26

Geologic horizon

County *St. Clair*Index No. *314 6e*

I.—ACTIVE SHIPPING OR LOCAL LOCAL MINE (35037—1500—6-20)

Local coal mine



LOCATION AND ELEVATION

Location: side side R. R.
side R. R.

1.5 mi SE side Highway No. 158

on top. map Location sheet

Elevation: Method, 1. Est. () ft.
2. Inst. (kind Plane Table) 550.4 ft.

By W. B. Roe 10-25-30 Data sheet

DEPTH

Authority W. B. R To coal 6 ft.
Authority Rail to rail _____ ft.
Top of coal above rail. (Est. Rule) _____ ft.
To coal _____ ft.

ALTITUDE OF TOP OF COAL

By estimated data _____
By instrumental data 544.4 ft.

Thickness

Max. in. Min. in. Aver. 64 in.

GEOLOGICAL DATA

Mine notes, date _____

Coop No. Pyr. inv. Coal Ash inv.

CHEMICAL DATA

Analyses Face	U. I.	B. M.	Others
Car	U. I.	B. M.	Others
Org. Sulf	U. I.	B. M.	Others
Ash fusion	U. I.	B. M.	Others
Ash anal.	U. I.	B. M.	Others
	U. I.	B. M.	Others

Classification

Misc. tests: Coking. Cleaning Boiler

Published descriptions:—

Railroad, Wagon, Idle, Abandoned Str 112

LOCAL MINE

IDENTIFICATION

County No. 387

Coal No. 6

Part 1

Quad. Waterloo
County St Clair

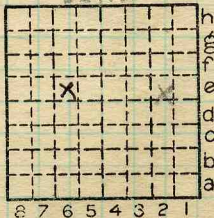

Sec. 14

T. 1 S.

R. 9 W.

Index No.

1314 6e

COAL MINE LOCATION AND DATA