



Form 180 Blue

L. & C. Coal Co.

NO 7 COAL

Mine index 3709

8 7 6 5 4 3 2 1

con. 20 G6

T. *19*

R. *11*

Index No.



Location and Elevation Data

Location: Exact Approximate
(Approximate only if no trace of record of original exists)
Location by W. P. A. photostat map
Date..... Notebook No..... Page.....

Looseleaf ref.....
Map files No..... Mine map in Coal Div. files
Ext. Dec. 17, 1927

Description of Location

Position in sec., 1/4 sec., 40 acres

..... feet from North line
3600 feet from East line
4100 feet from South line
..... feet from West line

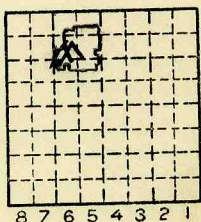

Sec. 20
T 19 N.
R 8 E.
11 W.

Other description: LOCAL MINE
#7 coal

Farm.....
No.....
Company L & C. COAL
Co.
No.....
County No. 2127

EXT - 11-9-29

Elevation..... ft.

By.....

Method: Level, transit, alidade, hand level

Elevation of.....

Height of point above ground.....

Date..... Notebook..... P.....

Looseleaf ref.....

Map files No.....

Description of item: (drill hole, mine, etc.) Slope mine

County Vermilion Quadrangle 149 Index No. 1720 66



Mine originally operated by: (1)

Date

L & C COAL Co.

NOTE 1922

(?) 1921

Original name or number:

Illinois Coal Report

D.

LATER OPERATORS

Date

Operator

Name or No.

2 *idle 1922*

3 *Active 1923*

4

5

6

7

8

9

10

11

12

13

14

*Also owners

#See ownership sheet

Railroad, Wagon, Strip, Idle, Abandoned

SLOPEMINE

LOCAL MINE

1931

IDENTIFICATION

County No. _____

Coal No. _____

Coal Report No. _____

7

Quad. *DANVILLE*

County *VERMILION*

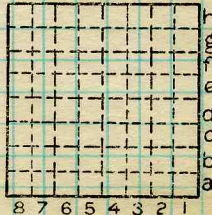

Sec. *20*

T. *19* N. *2*

R. *11* W. *2*

Index No.

COAL MINE OPERATOR

172066



(Sheets) COAL PRODUCTION (Sheet)

Period				Tons
Mo.	Day	Year	Mo. Day Year	
			1922	
			1923	18 456
July 1,		1924	June 30	1 599 *
July 1,		1925	Dec. 31,	147 928
			1926	15 515
			1927	13 793
			1928	12 900
			1929	11 037
			1930	6 705
			1931	

ABD

SUMMARIES

No.	to	No.	Tons
1922		1930	102 860

Railroad, Wagon, Strip, Idle, Abandoned
LOCAL MINE 1931
 IDENTIFICATION

SLOPE MINE Sec. 20

County No. _____ Coal No. _____
 Coal Report No. _____ 9
 Quad. **DANVILLE**
 County **VERMILION**

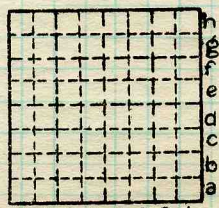

T. 19 N.
~~R.~~
 R. 11 W.
 Index No.

172066

COAL MINE—PRODUCTION
 ILLINOIS GEOLOGICAL SURVEY, URBANA

