

Sled CC

498

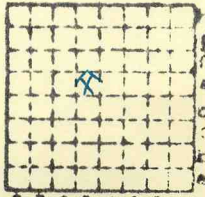

Sec. 25

T. 9 N. S.

R. 3 E. W.

Index No.

m.i. #822

✓



Mine originally operated by: (1)

Shed Coal Company

Date

Original name or number:

Illinois Coal Report

p.

LATER OPERATORS

Date	Operator	Name or No.
2		
3		
4		
5		
6		
7		
8		
9		
10		
11		
12		
13		
14		

\* Also owners

#See ownership sheet

LOCAL MINE Railroad Wagon, Idle, Abandoned Strip

IDENTIFICATION

County No. 498

Coal No.

6

Quad. Marion

Part

County Williamson

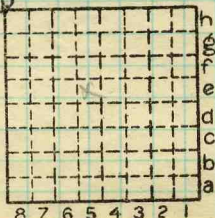

Sec. 25

T.	9	N.
R.	3	E.
		W.

Index No.

0725 e5

COAL MINE OPERATOR



LOCATION AND ELEVATION

Location: side R. R.
side R. R.
side Highway No.

on top. map Location sheet

Elevation: Method, 1. Est. (Field) ft. 475
2. Inst. (kind) ft.

By GHC Data sheet

DEPTH

Authority To coal ft.
Authority Rail to rail ft.
Top of coal above rail. (Est. Rule) ft.
To coal ft.

ALTITUDE OF TOP OF COAL

By estimated data ft.
By instrumental data ft.

Thickness

Max. in. Min. in. Aver. in.

GEOLOGICAL DATA

Mine notes, date
Coop No. Pyr. inv. Coal Ash inv.

CHEMICAL DATA

Analyses Face U. I. B. M. Others
Car U. I. B. M. Others
Org. Sulf U. I. B. M. Others
Ash fusion U. I. B. M. Others
Ash anal. U. I. B. M. Others
U. I. B. M. Others

Classification

Misc. tests: Coking. Cleaning Boiler

Published descriptions:—

Railroad, Wagon, Idle, Abandoned Strip

IDENTIFICATION

County No. 498 Coal No. 6
Quad. Marion Part
County Williamson

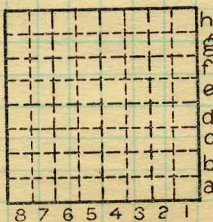

Sec. 25

T. 9 S.
R. 3 E. W.

Index No. 0725 e5

COAL MINE LOCATION AND DATA

Town,  
Local Authority,

Surface alt., ft.  
Depth to coal, ft.  
Alt. top coal, 470 ft.  
Thickness: Av. in.  
Max. in., Min. in.

Level: Auth., GMC.

Method, Est. field TM

R. R.,

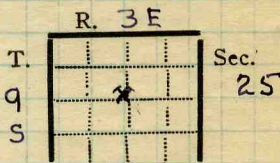

Location: authority,

(Show R. R.)

Operator Gen. Coal Rept 498 Mine Name or No.

1932

Small local stripping - mainly for neighborhood supplies.

Successor to

Date

Succeeded by

Date

Succeeded by

Date

PRODUCTION.

19								U. S. No.

Geol. Notes?

Coop. No.

Coal secs?

Analyses No.

Sampled by HE Willson, Marion. Analyzed I.G.S. 1932

Examined by

Ref.

Coal bed name: Local

Survey No.

County Williamson

Index No. 0725 E5

K.-ACTIVE SHIPPING OR LOCAL COAL MINE.