



Form 180 Blue

*Or had about 2nd location given?*

*Sec 19-19 N-11 W H 2*

*C.C.C. of St. Louis*

*#4*

*mine index 3694*

8 7 6 5 4 3 2 1

*Sec. 18*

T.	<i>19</i>	<i>W.</i>
R.	<i>11</i>	<i>W.</i>

Index No.

*(Ar  
2  
36)*

✓



# Location and Elevation Data

Location:

Exact

Approximate

(Approximate only if no trace of record of original exists)

Location by 1894 property Map in office V-Day Coal Co (1899 G.M.W.)

Date..... Notebook No..... Page.....

Looseleaf ref.....

Map files No.....

## Description of Location

Position in sec.,  $\frac{1}{4}$  sec., 40 acres w. of R.R.

..... feet from North line

925 feet from East line

75 feet from South line

..... feet from West line

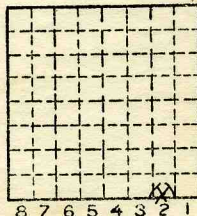

Sec. 18

T	19	N.
R		E.
	11	W.

Other description:.....

Farm.....

No.....

Company Consolidated Coal Co

No. 4

County No.....

Elevation..... ft.

By.....

Method: Level, transit, alidade, hand level

Elevation of.....

Height of point above ground.....

Date..... Notebook..... P.....

Looseleaf ref.....

Map files No.....

Description of item: (drill hole, mine, etc.) ABD

County Vermilion Quadrangle Danville Index No. 1718 A2



## Location and Elevation Data

Location:                      Exact                      Approximate  
(Approximate only if no trace of record of original exists)

Location by W. P. A. photostat map.

Date..... Notebook No..... Page.....

Looseleaf ref.....

Map files No.....

## Description of Location

Position in sec.,  $\frac{1}{4}$  sec., 40 acres

..... feet from North line

3725 feet from East line

850 feet from South line

..... feet from West line

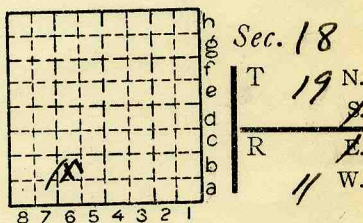

Other description:.....

#7

Farm.....

No.....

Company C.C. C. of

St. Louis

No. 4 Danville

County No. 1119

EXT. 5-7-03

Elevation..... ft.

By.....

Method: Level, transit, alidade, hand level

Elevation of.....

Height of point above ground.....

Date..... Notebook..... P.....

Looseleaf ref.....

Map files No.....

Description of item: (drill hole, mine, etc.) Shaft (P. mine) ABD

County Vermilion Quadrangle 149 Index No. 1718 B6



Mine originally operated by: (1)

Date

1884

Ellsworth

Original name or number:

#4

Illinois Coal Report

p.

LATER OPERATORS

Date

Operator

Name or No.

2

1887

C.C.C. of St. L.

#4

3

4

5

6

7

8

9

10

11

12

13

14

\*Also owners

#See ownership sheet

Railroad, Wagon, Strip, Idle, Abandoned

Shipping IDENTIFICATION

County No. \_\_\_\_\_

Coal Report No. \_\_\_\_\_

Quad. 149

County

Vermilion

1899

Coal No.

7

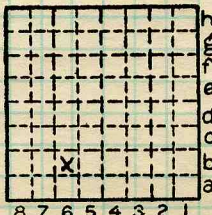

Sec. 18

T. 19 N.

R. 11 W.

Index. No.

COAL MINE OPERATOR





## ILLINOIS GEOLOGICAL SURVEY, URBANA

## Elsworth Coal Company - Shaft No. 4

1883 coal report states that a hole was drilled to the lower No. 2 ~~vein~~ vein. This is the Sedgsville. It further states that a shaft was sunk to this coal in the same year. The 1884 reports mention a coal at a depth of 303 feet at a thickness of 3' 8". The 1885 report says that shaft was sunk to this seam at depth of 310 <sup>in 1883</sup> ~~feet~~ that it was abandoned in 1885 because of poor quality. Probably because the Sedgsville in this area of Vermilion County is split by several prominent shale partings. Mining continued in #7 Coal at 71 feet instead ~~of~~

Russ Jacobson

5/9/80

was bought by Consolidated Coal Company of St. Louis in 1887

By.....Date.....

Quad.....Part.....

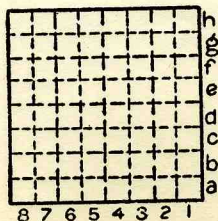
County Vermilion

Sec. 18

T. 19	N. 4
R. 11	W. 1