

ISGSMINE

M Index 803

Dobyns Bank.

~~1294~~  
1335

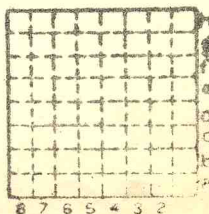

Sec.	1
T.	9
R.	7
Index No.	

✓

Town, Cottage Grove

Local Authority,

Level: Auth.,

Method,

R. R.,

Location: authority, DeWolf  
(see coal analysis sheet for  
source of information)

Operator

Surface alt., ft.  
Depth to coal, ft.  
Alt. top coal, ft.  
Thickness: Av. in.  
Max. in., Min. in.

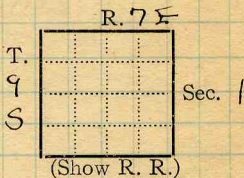

Mine Name or No.

1906 Dobyns Bank

Successor to

Date

Succeeded by

Date

Succeeded by

Date

→ determined to be coal #6.  
see letter attached to mine  
notes for Saline Valley mine  
Index 13296 5/5/98

**PRODUCTION.**

U. S. No.

19

--	--	--	--	--	--	--	--	--	--

Geol. Notes? No

Coop. No.

Coal secs? 10

Analyses No. 360

COUNTY

Examined by Wheeler

Ref.

Coal bed name: Local LOCAL MINE

Survey No. 5

County Saline

Index No. 0701

~~K. ACTIVE SHIPPING OR LOCAL COAL MINE.~~