



Form 180 Blue

Location sheet filed - map 2/57

:

Lake Erie M.C.

mine index 3637

S-1

29

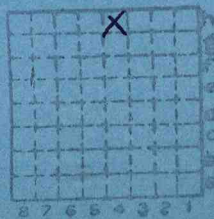

Sec. 6

T. 25

R. 4

Index No.

Mine originally operated by: (1)

Date

Progressive Coal Co.

1900

(compiled by  
MAP -2/57)

Original name or number:  
Illinois Coal Report 1900 p.

LATER OPERATORS

Date	Operator	Name or No.
2 1903	Lake Erie Coal Mining Co.	
3 1906	Carter's Coal & Mining Co.	
4 1907	Lake Erie Coal & Mining Co.	Carters Mn
5 1909	A. B. Cumming	Lake Erie Mn
6 1911	Lake Erie Coal Mining Co.	
7 1913	"	Mn. No. 1
8 1918	Maplewood Sales Co.	Mn. No. 1
9 1920	Lake Erie Mining Co.	
10		
11		
12		
13		
14		

\*Also owners

#See ownership sheet

Railroad, Wagon, Strip, Idle, Abandoned

Slope

IDENTIFICATION

County No. 29

Coal No.

Coal Report No. S-1

□ 5

Quad.

County TAZEWELL

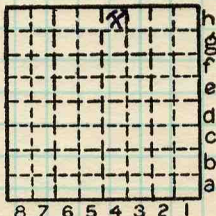

Sec. 06 M

T. 25 N. S

R. 4 E. W.

Index. No.

COAL MINE OPERATOR



Period				Tons			
Mo.	Day	Year	Mo.	Day	Year		
					1900	7	000
					01	12	000
	Shipping				02	22	000
					03	21	220
					04	18	200
					05	18	800
	Local				06	14	532
	Shipping				07	17	254
					08	11	233
					09	21	885
	Local				10	19	047 9,600
					11	19	156
					12	15	699
					13	11	90
	Shipping				14	9	776
					15	12	508
					16	22	744
					17	27	883
					18	35	469
					19	86	737
					20	88	007
					21	82	691
					22	87	885
					23	169	526

SUMMARIES

No.	to	No.			
1900	to	1923			846 442

Railroad, Wagon, Strip, Idle, Abandoned

Lake Erie Mg. Co.

IDENTIFICATION

County No. 29

Coal No.  5

Coal Report No. S-1

Quad.

County TAZEWELL

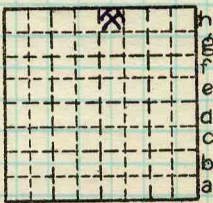

Sec. 06 H4

T. 25 N.

R. 4 W.

Index No.

COAL MINE—PRODUCTION

ILLINOIS GEOLOGICAL SURVEY, URBANA





Period		Tons	
Mo.	Day Year	Mo.	Day Year
Shipping			
	1924	139	134
	25	73	311
	23 <sup>b</sup>	60	192
	26 <sup>b</sup>	149	911
	27	207	167
	28	280	809
	29	181	671
	30	248	768
	31	215	362
	32	250	426
	33	186	088
	34	178	751
	35	107	417
	36	135	794
	37	103	912
	38	70	958
	39	10	462

SUMMARIES

No.	to	No.		
1900	to	1923	846	442
1924	to	1939	2	539
1900	to	1939	3	386

Railroad, Wagon, Strip, Idle, Abandoned

3, 443, 128  
Sec. 06 H4

Lake Erie Mg. Co. IDENTIFICATION

County No. 29

Coal No. 5

Coal Report No. S-1

Quad.

County TAZEWELL

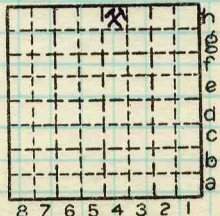

T. 25 N.  
R. 4 W.  
Index No.

COAL MINE—PRODUCTION

ILLINOIS GEOLOGICAL SURVEY, URBANA





Mine originally operated by: (1)

Date

1900

Lake Erie Coal & Mining Co.  
(Carters)

Original name or number:

Illinois Coal Report 1900 p.

LATER OPERATORS

Date	Operator	Name or No.
2 1909	A. B. Cumming	Lake Erie
3 1917	Lake Erie Coal & Mining Co.	
4 1918	Maplewood Sales Co.	Lake Erie
5 1920	Lake Erie Mining Co.	

*(See more complete sheet - map 2/57)*

\* Also owners

#See ownership sheet

Railroad, Wagon, Idle, Abandoned <sup>1900</sup> Slope

P. & P.U., M. & St. L.  
IDENTIFICATION

County No.

Coal No. 5



Part

Quad. Peoria

County Tazewell

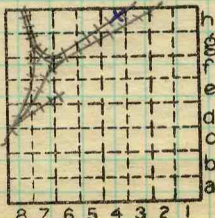

Sec. 6

T. 25

R. 4

Index No.

0406 h4

N.  
E.  
W.

COAL MINE OPERATOR

No.	Period						Tons	
	Mo.	Day	Year	Mo.	Day	Year		
						1935	107	417
1	1	1	1936	12	31	1936	135	794
1	1	1	1937	12	31	1937	103	912
S-1	1	1	1938	12	31	1938	70	958
						1939	10	462
						1940		0

#1

(See complete production record MPP 2/57)

SUMMARIES

No.	to	No.				
1900		1935		3	097	870

Railroad, Wagon, Idle, Abandoned Slope

IDENTIFICATION

County No. Coal No. 5  
 Quad. Peoria Part  
 County Tazewell

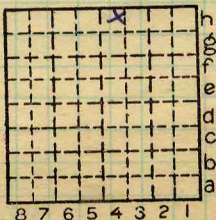

Sec. 6

T. 25 N.  
 R. 4 E.  
 W.

Index No.

0406 h4



LOCATION AND ELEVATION

Location: side R. R. side R. R. side Highway No. on top. map Location sheet

Elevation: Method, 1. Est. ( ) ft. 2. Inst. (kind ) ft.

By Data sheet

DEPTH

Authority To coal 260 ft.

Authority Rail to rail ft.

Top of coal above rail. (Est. Rule) ft.

To coal 265 ft. Slope

ALTITUDE OF TOP OF COAL

By estimated data

By instrumental data

ft.

Thickness

Max. in. Min. in. Aver. 52 in.

GEOLOGICAL DATA

Mine notes, date 1908

Coop No. Pyr. inv. Coal Ash inv.

CHEMICAL DATA

Table with 4 columns: Analyses Face, U. I., B. M., Others. Rows include Car, Org. Sulf, Ash fusion, Ash anal.

Classification

Misc. tests: Coking. Cleaning Boiler

Published descriptions:—

Railroad, Wagon, Idle, Abandoned slope

IDENTIFICATION

County No. Coal No. 5



Part

Quad. Peoria County Tazewell

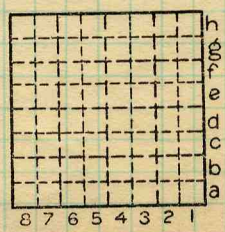

Sec. 6 T. 25 N. S. R. 4 W. Index No. 0406 h4

COAL MINE LOCATION AND DATA

Town, East Peoria

Local Authority,

Level: Auth.,

Method,

R. R., ~~C.P. & St. L.~~ LE & W, P & PU.

Location: authority, Mine notes

Surface alt., 460± ft.  
Depth to coal, ft.  
Alt. top coal, ft.  
Thickness: Av. 52 in.  
Max. in., Min. in.

0406

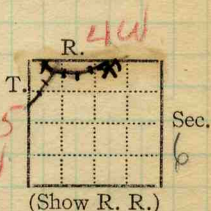

Operator

Mine Name or No.

1926 Lake Erie Coal & Mining Co.  
Peoria.

Lake Erie

Successor to

Date

Succeeded by Maplewood Sales Co.

Date

Succeeded by

Date

PRODUCTION.

Qv

Illinois

U. S. No.

1919

146 627

1917

27 883

1926 daily prod. 13 00 tons.

1928

1931  
1932

215 362  
250 426

1930 #3

Geol. Notes? no

Coop. No. 3

Coal secs.? no

Analyses No.

Examined by

Ref.

Coal bed name: Local

Survey No.

County Tazewell

Index No. 0406.68

K.—ACTIVE SHIPPING OR LOCAL COAL MINE.



Location and Elevation Data

Location:                      Exact                      Approximate  
 (Approximate only if no trace of record of original exists)  
 Location by Tazewell County Mines Notes, and D. M. M  
 Date..... Notebook No..... Page.....  
 Looseleaf ref.....  
 Map files No.....

Description of Location

Position in sec., 1/4 sec., 40 acres

600 feet from North line  
2040 feet from East line  
 ..... feet from South line  
 ..... feet from West line

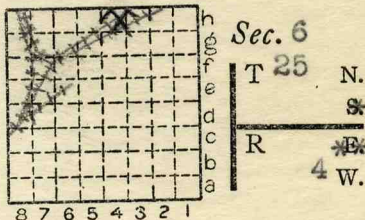

Other description: NW NW NE

Farm.....  
 No.....  
 Company Lake Erie Mining Co.  
 No.....  
 County No.....

Elevation..... ft.

By.....

Method: Level, transit, alidade, hand level

Elevation of.....

Height of point above ground.....

Date..... Notebook..... P.....

Looseleaf ref.....

Map files No.....

Description of item: (drill hole, mine, etc.) Slope Mine

County Tazewell Quadrangle Peoria Index No. 0406 h4

Co. No. County Sec. T. R. T.&R.

Company Lake Erie Mg. Co. No. Farm No.

Elev. of by Total depth Year drld. 1900

For M Method Slope Result A 40 Type log Core desc.

Stripped Analysis Confd. Publ.

Location 600' from North line, 2040' from East line

Core logged by

Remarks: Mn Notes, Coal Rept. # S-1.

KEY BEDS

Code	Name	Depth	Thk.	Elev.
	<u>No. 5 Coal</u>		<u>52" -ave.</u>	

~~Correlations~~ Compiled by MAP -2/57 basis

Date Quad.

County TAZEWELL Co. No. 29

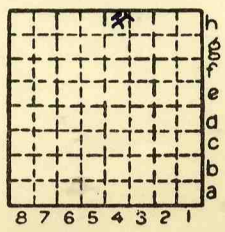

Sec	<u>06</u>	<u>H4</u>
T.	<u>25</u>	<u>x8.</u>
R.	<u>4</u>	<u>x8.</u>
		<u>W.</u>