

Adams Mine

M14144

545

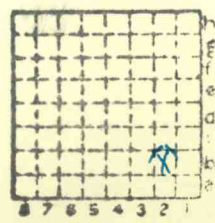

Sec.	34
T.	9 ^N
R.	4 ^E
Index No.	



Mine originally operated by: (1)

Date

Adams Mine

Original name or number:

Illinois Coal Report

p.

LATER OPERATORS

Date

Operator

Name or No.

2

3

4

5

6

7

8

9

10

11

12

13

14

* Also owners

#See ownership sheet

Railroad, Wagon, Idle, Abandoned **Drift**

IDENTIFICATION

County No. 545

Coal No.

5

Quad. Harrisburg

Part

County Williamson*

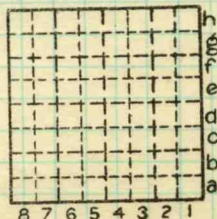

Sec. 34

T. 9 N. S.

R. 4 E. W.

Index No.

0834 b2

COAL MINE OPERATOR



LOCATION AND ELEVATION

Location: side R. R.
side R. R.
side Highway No.
on top. map Location sheet

Elevation: Method, 1. Est. () ft.
2. Inst. (kind Hand Level) 450 ft.

By Data sheet
DEPTH
Authority G.H. Cady To coal ft.
Authority Rail to rail ft.
Top of coal above rail. (Est. Rule) ft.
To coal 5 ft.

ALTITUDE OF TOP OF COAL
By estimated data ft.
By instrumental data 445 ft.

Thickness
Max. in. Min. in. Aver. in.

GEOLOGICAL DATA

Mine notes, date
Coop No. Pyr. inv. Coal Ash inv.

CHEMICAL DATA

Analyses Face U. I. B. M. Others
Car U. I. B. M. Others
Org. Sulf U. I. B. M. Others
Ash fusion U. I. B. M. Others
Ash anal. U. I. B. M. Others
U. I. B. M. Others

Classification
Misc. tests: Coking. Cleaning Boiler

Published descriptions:—

Railroad, Wagon, Idle, Abandoned Drift

IDENTIFICATION

County No. 545 Coal No. 5 Part
Quad. Harrisburg
County Williamson

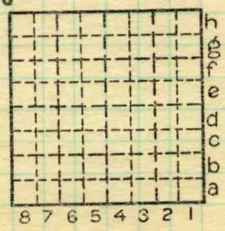

Sec. 34
T. 9 N. S.
R. 4 E. W.
Index No. 0834 b2

COAL MINE LOCATION AND DATA