



Form 180 Blue

ISGS Mine Index # 2286

Richardson C. Corp., # 2

13, 22, 24

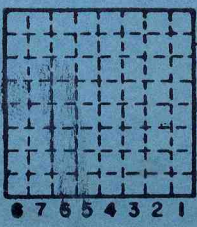

Sec. T. M. 9 S.
 R. 7 E.
 Index No. W.

L-100

SALINE County

idle after May
1958

Richardson Coal Corp #2

L-100

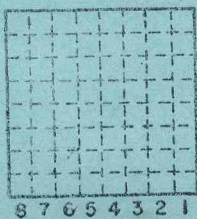

h Sec.
g
f T.
e S.
d
c R. E.
b W.
a
Index No.

Saline

Mine originally operated by: (1)

Date

RICHARDSON C. CORP.

Sept. 1956

Original name or number: 2

Illinois Coal Report 22 p. 50

LATER OPERATORS

Date

Operator

Name or No.

2

3

4

5

6

7

8

9

10

11

12

13

14

N/2 NW SE sec. 22 + S/2 SE sec. 13 +
part NE NE sec. 24.

20' to 48" of No. 6 — D.M.M. 10/57

*Also owners

#See ownership sheet

Railroad, Wagon, Strip, Idle, Abandoned

IDENTIFICATION

County No. _____

Coal No.

Coal Report No. L-100

Quad.

County SALINE

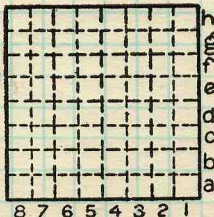

Sec. { 13
22
24

T. 9 N. S.

R. 7 E. W.

Index No.

COAL MINE OPERATOR



Period						Tons						
Mo.	Day	Year	Mo.	Day	Year							
abnd Aug 57						1956			13	994		
Reopened April '58						1957			25	645		
Idle after May 1958						1958				733		

SUMMARIES

No.	to	No.				

Railroad, Wagon, Strip, Idle, Abandoned

IDENTIFICATION

County No. _____ Coal No. _____
 Coal Report No. *L-100*
 Quad. _____
 County *Saline*

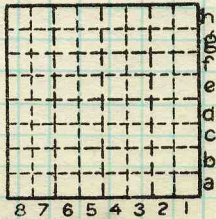

Sec. *13, 22, 24*
 T. *9* N.
 R. *7* E.
 W.
 Index No.

COAL MINE—PRODUCTION

ILLINOIS GEOLOGICAL SURVEY, URBANA