

R -F

Service Coal & Mining Co

Coal kept 5-14

County # 272

Mine Index 3511

✓ ST. CLAIR

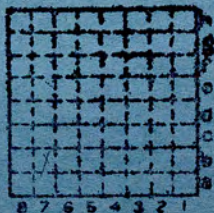

Sec. 15B7

T.	1	N.	■
R.	8	W.	■
Index No.			

Mine originally operated by: (1) 

Date

1894

MASSIE COAL CO

No. 1.

Original name or number:

Illinois Coal Report

p.

MORGAN

LATER OPERATORS

Date

Operator

Name or No.

1899. BELLEVILLE + O'FALLON COAL CO.

1909. WILHARMEL COAL + COKE CO.

1913. WHITE COAL CO

1920. ABEND COAL CO

1922. KOLB COAL CO.

No. 5.

1928. SERVICE COAL CO

1938 Service Coal & Mining Co.

~~1940 Little Oak Coal Corp. No. 7~~
N. Illinois St. Belleville Ill

(acced. made 1881)
Abd No prod. after Mar 1941

* Also owners

#See ownership sheet

Railroad, Wagon, Idle, Abandoned shaft

L + N. R. R.

IDENTIFICATION

County No. **272**

Coal No.

S-14

6

Quad. **Belleville**

Part **9**

County **ST CLAIR**

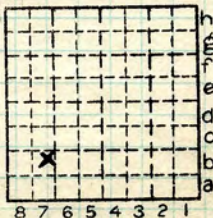

Sec. **15**

T. **1** N. **5**

R. **8** W.

Index No.

COAL MINE OPERATOR



(Sheets) COAL PRODUCTION (Sheet)

No.	Period						Tons	
	Mo.	Day	Year	Mo.	Day	Year		
	1	1	34	12	31	34	71	941
	1	1	35	12	31	35	46	483
14	1	1	1936	12	31	1936	72	667
14	1	1	1937	12	31	1937	39	430
S-14	1	1	1938	12	31	1938	37	565
						1939	33	499
						1940 (Local)	4	229
S-14	1	1	1941	12	31	1941	49	583
S-14	1-1	-12-31	-1942	-12-31	-1942		-	-
						1942	58	545
						1943	58	595
						1944	57	558
	1-1	1945	3-3	-	1945		12	154

#18

iale

SUMMARIES

No.	to	No.	Tons
1894	-	1933	2,300,526

Railroad, Wagon, Idle, Abandoned

IDENTIFICATION

L+N
S-14
County No. 272 Coal No. 6
Quad. Belleville Part 9
County ST CLAIR

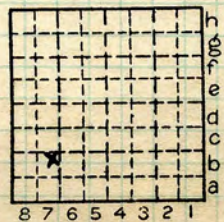

Sec. 15
T. 1 N.
R. 8 W.
Index No.

COAL MINE-PRODUCTION

0715-7b



Town, *Belleville*
Local Authority,

Surface alt., *515.9* ft.
Depth to coal, *150* *110* ft.
Alt. top coal, ft.
Thickness: Av. *78* in.
Max. in., Min. in.

Level: Auth., *W. B. R. (1930)*

Method, *Plane Table*

R. R., *L + N*



Location: authority, *WBR (1930)*

Operator

Mine Name or No.

19 *24 Kolb Coal Co.*
718-24 Landerman Bldg
11th & Locust
Successor to *St. Louis, Mo.*

(Kolb) No. 5

Date

Succeeded by

Date

Succeeded by *Service Coal Co.*

Date *1930*

PRODUCTION.

							U. S. No.
19							

Geol. Notes?

Coop. No.

Coal secs?

Analyses No.

Examined by

County (Gen'l Coal Rpt) # 27 2
Ref.

Coal bed name: Local

Survey No.

County *St. Clair*

Index No. *0715, 7B*

K.-ACTIVE SHIPPING OR LOCAL COAL MINE.



LOCATION AND ELEVATION

Location: **E** side **L 2 N.** R. R.
 side R. R.
 side Highway No.

on top. map **226** Location sheet **13-87-42B**

Elevation: Method, 1. Est. () _____ ft.
 2. Inst. (kind **Plane table**) **515.9** ft.

By **W.B.R 10-21-30** Data sheet

DEPTH		
Authority	To coal	110 150 ft.
Authority	Rail to rail	_____ ft.
	Top of coal above rail. (Est. Rule)	_____ ft.
	To coal	_____ ft.

ALTITUDE OF TOP OF COAL

By estimated data _____ ft.
 By instrumental data _____ ft.

Thickness		
Max.	in. Min.	in. Aver. 78 in. 72^v

GEOLOGICAL DATA

Mine notes, date _____

Coop No. _____ Pyr. inv. _____ Coal Ash inv. _____

CHEMICAL DATA

Analyses Face	U. I.	B. M.	Others
Car	U. I.	B. M.	Others
Org. Sulf	U. I.	B. M.	Others
Ash fusion	U. I.	B. M.	Others
Ash anal.	U. I.	B. M.	Others
	U. I.	B. M.	Others

Classification _____

Misc. tests: Coking. _____ Cleaning _____ Boiler _____

Published descriptions:—

Railroad, Wagon, Idle, Abandoned

IDENTIFICATION

County No. **272**

Coal No. **6**

Part **9**

Quad. **Belleville**
 County **St. Clair**

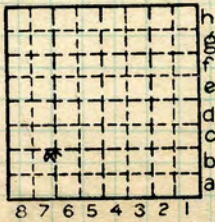

Sec. **15**
 T. **1** N.
 R. **8** W.
 Index No.
0115-76

COAL MINE LOCATION AND DATA

Letter to 100-8

Date

Letter to

Date

sample sacks

to

Date

Samples rec'd

Date

Log rec'd

Date

Remarks

GEN'L COAL REPT. # 272

SHIPPING MINE

St. Clair

Well No.

County

Farm

Operator

785120

THE STATE GEOLOGICAL SURVEY: URBANA, ILLINOIS.

Mr. Abend Coal Co owner, is

Massie Mine Farm Acres,

T. 1 N R 8 W Twp., St. Clair Co.

Located as follows in Section No. 15

feet from North line

North

feet from East line

feet from South line

feet from West line

Remarks

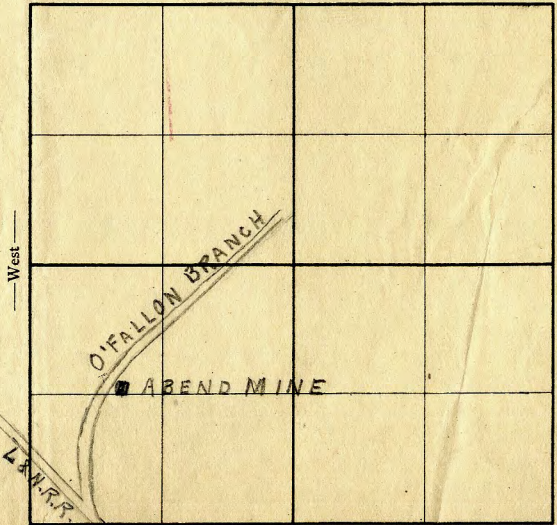

West

East

South

Signed

MOORE'S MODERN METHODS

John C. Moore Corporation, Rochester, N. Y. Binder and holes in leaves, each Patent No. 214



Location and Elevation Data

Location: **Exact** **Approximate**
 (Approximate only if no trace of record of original exists)
 Location by W. B. R.
 Date..... Notebook No..... Page.....
 Looseleaf ref.....
 Map files No.....

Description of Location

Position in sec., 1/4 sec., 40 acres

..... feet from North line
 feet from East line
 feet from South line
 feet from West line

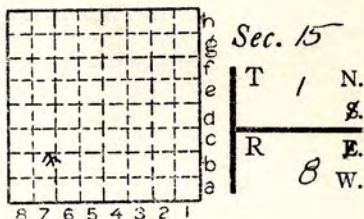

Other description: S-14

Farm.....
 No.....
 Company Service Coal & Mining
C.
 No.....
 County No.....

43764
 Elevation 5159 ft.
 By W. B. R.

Method: Level, transit, alidade, hand level
P.T.

Elevation of.....
 Height of point above ground.....
 Date..... Notebook..... P.....
 Looseleaf ref.....

Map files No.....
 Description of item: (drill hole, mine, etc.).....

County St. Clair Quadrangle 226 Index No. 0715 B9

