



Form 180 Blue

R.C. Wilson

ISGS# 3799

L-24

L-24

h
g
f
e
d
c
b
a

Sec. 13 E4

19
R. 12

index No.



Location and Elevation Data

Location: Exact Approximate
 (Approximate only if no trace of record of original exists)
 Location by W.P.A. photostat map.
 Date 1990 Notebook No. _____ Page _____
 Looseleaf ref. have microfilm map frame 80 Reel 3141
 Map files No. _____

Description of Location

Position in sec., 1/4 sec., 40 acres

_____ feet from North line
 ✓ 2300 feet from East line
2725 feet from South line
3013' feet from West line
2761' _____

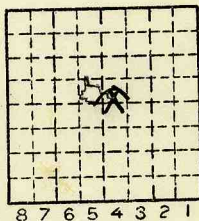

Sec. 13
 T 19 N.
 R _____
 12 W.

Other description: _____
#7

Farm _____
 No. _____
 Company R.C. WILSON
MINE
 No. _____
 County No. 8910

EXT. 9-30-37

Elevation 610' E.T.M. ft.
 By J.D.M. 4/88

Method: Level, transit, alidade, hand level

Elevation of _____
 Height of point above ground _____
 Date _____ Notebook _____ P. _____
 Looseleaf ref. _____

Map files No. _____
 Description of item: (drill hole, mine, etc.) Slope mine
drift mine
ABD
 County Vermilion Quadrangle 1A9 Index No. 1813E4



Mine originally operated by: (1) R.C.

Date 1924

R.C. Wilson

Original name or number:

Illinois Coal Report p.

LATER OPERATORS

Date	Operator	Name or No.
2		
3		
4		
5		
6		
7		
8		
9		
10		
11		
12		
13		
14		

*Also owners

#See ownership sheet

Railroad, Wagon, Strip, Idle, Abandoned

Local mine

1933

Slope

IDENTIFICATION

County No. _____

Coal No. _____

Coal Report No. _____

7

Quad. 149

L-24

County Vermilion

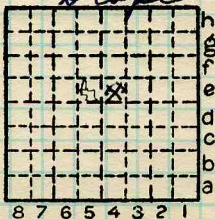

Sec. 13

T. 19 N. 2

R. 12 W. 1

Index No.

1813 E4

COAL MINE OPERATOR





Location and Elevation Data

Location: Exact Approximate
 (Approximate only if no trace of record of original exists)
 Location by..... D.M.M. 1938
 Date..... Notebook No..... Page.....
 Looseleaf ref.....
 Map files No.....

Description of Location

Position in sec., 1/4 sec., 40 acres

..... feet from North line
 feet from East line
 feet from South line
 feet from West line

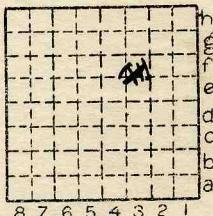

SWNG
 Sec. 13
 T 19 N.
 R 8 E.
 12 W.

Other description: L-24
~~to 6' of H~~
60' Idle 1972

Farm.....
 No.....
 Company (Ryan + Jones)
Walter Wilson Coal Co.
 No. (Ramsay + Bracewell)
 County No.....

OPENED Aug., 1925

Elevation..... ft.
 By.....

Method: Level, transit, alidade, hand level

Elevation of 60' to 6.0' No. 7 coal (well logs)
 Height of point above ground.....
 Date..... Notebook..... P.....
 Looseleaf ref.....

Map files No.....
 Description of item: (drill hole, mine, etc.) Drift L-24 NOT USED
#7 Coal ABD
 County Vermilion Quadrangle 149 Index No. 1813 E-3

Mine originally operated by: (1)

R. C. Wilson Coal Co.

Date 1933

Aug. 1925

Original name or number:

Illinois Coal Report _____ p. _____

LATER OPERATORS

Date	Operator	Name or No.
1933-37	Wilson Mine	
2 1938	Ryan & Jones C.C.	
3 1940	Wilson Mn. (Ramsey & Bracewell)	Wilson
4 1941	Wilson C.C.	
5		
6		
7		
8		
9		
10		
11		
12		
13		
14		

*Also owners

#See ownership sheet

Railroad, Wagon, Strip, Idle, Abandoned

Drift

IDENTIFICATION

County No. _____

Coal No. _____

Coal Report No. L-24

7

Quad.

County Vermilion

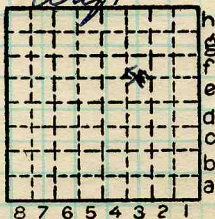

JW NE

Sec. 13 E3

T. 19 N. 2.

R. 12 W.

Index No.

1813 E-3

COAL MINE OPERATOR





FORM 180 W

Production For: R.C. Wilson MineSec. 13 ISGS # 3799

Year	Production	Year	Production
1924	R.C. Wilson 350		
1925	1,115		
1926	400		
1927	500		
1928	646		
1929	1,900		
1930	1,453		
1931	1,548		
1932	2,100		
1933	Wilson C.C. 3,400		
1934	4,782		
1935	Wilson C.C. 2,785		
1936	2,536		
1937	3,000		
1938	Wilson + Ryan + Jones 1,479		
1939	Ryan + Jones 930		
1940	Wilson Mine 749		
1941	Wilson C.C. 206		
	<u>29,879</u>		