



Form 180 Blue

Kellyville Coal Co. No. 1

h
g
f
e
d
c
b
a

Sec. 32 A3(2)

T.	19	N.
		S.
R.	11	E.
		W.

Index No.

Mine Index 3731



Location and Elevation Data

Location: Exact Approximate
(Approximate only if no trace of record of original exists)

Location by.....
Date..... Notebook No..... Page.....
Looseleaf ref.....
Map files No. 14-92-43

Description of Location

Position in sec., 1/4 sec., 40 acres

..... feet from North line
1825 feet from East line
775 feet from South line
..... feet from West line

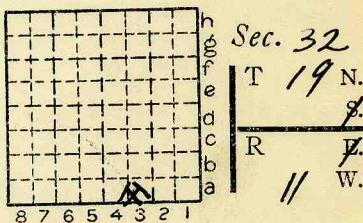

Other description: ABD Before 1900

Sunk 1882
Coal Hoisted 1883
Abandoned 1898 - January
Data from U.S. Fuel Co.)

Farm.....
No.....
Company KELLY MINE
No. 1
County No. ~~123~~

Elevation..... ft.
By.....

Method: Level, transit, alidade, hand level

Elevation of.....
Height of point above ground.....
Date..... Notebook..... P.....
Looseleaf ref.....

Map files No.....
Description of item: (drill hole, mine, etc.) SHAFT MINE - ABD

County Yermilion Quadrangle 149 Index No. 1732 A-3



Mine originally operated by: (1)

Date

Kelly Mine

ANTE 1900

Original name or number:

No. 1

Opened 1882

Illinois Coal Report

p.

LATER OPERATORS

Date	Operator	Name or No.
2 <i>1892</i>	<i>Kellyville Coal Co.</i>	<i>No. 1</i>
3 <i>1896</i>	<i>Kelly Coal Co.</i>	<i>No. 1</i>
4	<i>abnd. May 1st 1898</i>	
5		
6		
7		
8		
9		
10		
11		
12		
13		
14		

*Also owners

#See ownership sheet

Railroad, Wagon, Strip, Idle, Abandoned

SHAFT MINE

SHIPPING MINE(?) ANTE 1900
IDENTIFICATION (1898)

County No. _____

Coal No. _____

Coal Report No. _____

6

Quad. *DANVILLE*

County *VERMILION*

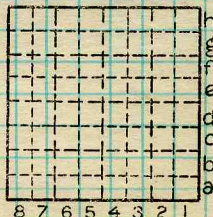

Sec. *32*

T. *19* N. *8.*

R. *11* W. *8.*

Index No.

1732A3

COAL MINE OPERATOR



(Sheets) COAL PRODUCTION (Sheet)

Period
Mo. Day Year Mo. Day Year Tons

Note: Abandoned before 1900

SUMMARIES		
No.	to	No.

Railroad, Wagon, Strip, Idle, Abandoned *SHAFT MINE*

IDENTIFICATION *ANTE 1900 (1898)*

County No. _____ Coal No. 6
 Coal Report No. _____
 Quad. *DANVILLE*
 County *VERMILION*

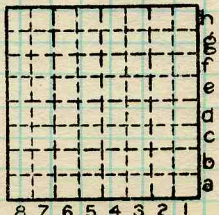

Sec. *32*

T. *19* N.
 R. *11* W.
 Index No.

1732A3

COAL MINE—PRODUCTION
 ILLINOIS GEOLOGICAL SURVEY, URBANA

