



Form 180

Ramsey

ce

ISGS  
Mines Index 672

County No. 1889

L85.

ARF2 ~~4~~

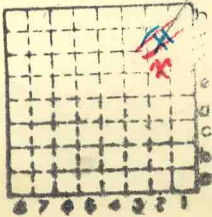

Sec.	17
T.	10 <sup>++</sup> S.
R.	6 <sup>+</sup> E.
Index No.	



Mine originally operated by: (1)

Ramsey Coal Co.  
Mitchelville, Ill.

Date

P

Original name or number:

Illinois Coal Report

p. operator's report 1948

LATER OPERATORS

Date

Operator

Name or No.

2 1947- Bert Ward.

3 1946 → Hart + Ward.

1945 →  
1944 →

5 1949 Charles Ramsey & C.F. Ramsey  
Marion, Ill.

6 1950 Ramsey Coal Co.  
7 Mitchellsville, Ill.

7434 tons

8

9

10

11

12

13

14 Location shown in SE NW + NE SW + N<sup>1</sup>/<sub>2</sub> SE  
(1948)

\*Also owners

#See ownership sheet

75' (1948) Railroad, Wagon, Strip, Idle, Abandoned

Slope

IDENTIFICATION

County No. 1889

Coal Report No. L-85

Quad.

County Saline

Coal No. Darts

4'0"

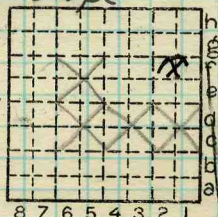

Sec. 17

T. 10 S.

R. 6 E.

Index No.

COAL MINE OPERATOR



9/MW



( Sheets ) COAL PRODUCTION ( Sheet )

Period						Tons			
Mo.	Day	Year	Mo.	Day	Year				
		1944							2069
		1945							3182
		1946							500
		1947							2456
		1948							7434
		1949							+ 462
		50							928

SUMMARIES

No.	to	No.

Railroad, Wagon, Strip, Idle, Abandoned

95 / to coal

IDENTIFICATION

County No. 1889

Coal No. DAVIS

Coal Report No. L-85

41-

Quad.

County Saline

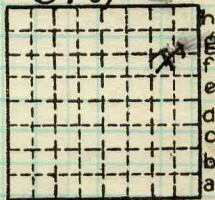

Sec. 17

T. 10 S. E. R. 6

Index No.

COAL MINE—PRODUCTION

ILLINOIS GEOLOGICAL SURVEY, URBANA





Mine originally operated by: (1)

Stanford Robinson  
2810 Jones St., Eldorado, Ill

Date

Jan. 1948

Original name or number:

Illinois Coal Report

p. operator's report 1948

LATER OPERATORS

Date	Operator	Name or No.
2		
3		
4		
5		
6		
7		400 tons
8	1949	180 "
9		
10		
11		
12		
13		
14	✓ (1948)	

\*Also owners

#See ownership sheet

Railroad, Wagon, Strip, Idle, Abandoned

Drift

35' (1948)

IDENTIFICATION

County No. \_\_\_\_\_

Coal No. \_\_\_\_\_

Coal Report No. L-88

□ 5

Quad.

(1948)

4'6"

County Saline

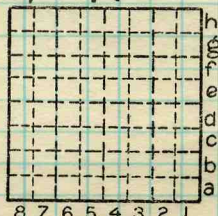

Sec.

T. N.  
S.

R. E.  
W.

Index No.

COAL MINE OPERATOR