



MI 3367.

Dappy Hollow ec.

~~✓~~

✓

L5

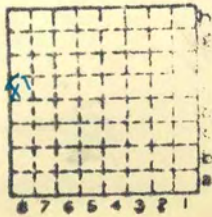

Sec.	35
T.	17 N.
R.	7 E.
Index No.	

N.
S.
E.
W.



Mine originally operated by: (1)

Date 1939

Happy Hollow Coal Co.
Original name or number: Pleasant Plains
Illinois Coal Report _____ p. _____

LATER OPERATORS

Date	Operator	Name or No.
2 <u>1941</u>	<u>Frank Miller</u>	
3 <u>1942</u>	<u>Happy Hollow Coal Co.</u>	
4		
5		
6		
7		
8		
9		
10	<u>Probably an old mine reopened</u>	
11		
12		
13		
14		

*Also owners

#See ownership sheet

Railroad, Wagon, Strip, Idle, Abandoned

Shaft

IDENTIFICATION

County No. 51

Coal No.

Coal Report No. L-5

Quad.

County Sangamon

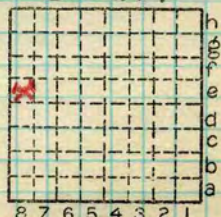

Sec. 35

T. 17

R. 7

Index No.

07N35E8

COAL MINE OPERATOR

Happy Hollow Coal Co.



(Sheets) COAL PRODUCTION (Sheet)

Period						Tons	
Mo.	Day	Year	Mo.	Day	Year		
		1939				9	891
		1940				12	449
		1941				11	278
		1942				13	720
		1943				11	281
		1944				11	035
		1945				7	306
		1946				5	743
		1947				3	282
		1948				4	379
		49				5	226

SUMMARIES

No.	to	No.				

Railroad, Wagon, Strip, Idle, Abandoned

Shaft

Sec. 35

108' coal

IDENTIFICATION

County No. _____

Coal No. 5

Coal Report No. L-5



Quad. _____

5'9"

County Sangamon

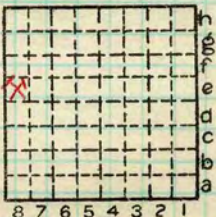

h
g
f
e
d
c
b
a

T. 17 N.

R. 7 W.

Index No.

07N35E8

COAL MINE—PRODUCTION

ILLINOIS GEOLOGICAL SURVEY, URBANA



Location and Elevation Data

Location: Exact Approximate
 (Approximate only if no trace of record of original exists)
 Location by J. V. Howell
 Date 1938 Notebook No. _____ Page _____
 Looseleaf ref. _____
 Map files No. _____

Description of Location

Position in sec., 1/4 sec., 40 acres

_____ feet from North line
 _____ feet from East line
 _____ feet from South line
 _____ feet from West line

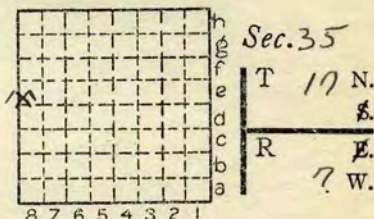

Other description: L-5

Farm _____
 No. _____
 Company Happy Hollow Coal Co.
(John Gsetz)
 No. _____
 County No. ~~3A~~

12449
 Elevation 581 573 ft.
 By J.V.H. T.E.S.

Method: Level, transit, alidade, hand level
HL

Elevation of _____
 Height of point above ground _____
 Date _____ Notebook _____ P. _____
 Looseleaf ref. _____

Map files No. _____
 Description of item: (drill hole, mine, etc.) Shaft Mine
102' (TES) Topy 5-5.5"
 County Sangamon Quadrangle Tallula Index No. N735E8
(159)

Tallula Quad

1911

Mine 3½ mi East Pleasant Plains
Owner Ed Golladay,

Shaft 108 to top of coal: double
compartment Horsepower hoist.
Steam engine for fan. This is No 5
no other coal worked this side of
Chatham Beyond Chatham is No 6
So thru top bed of coal 2 feet thick
that to be 50' above No 5 here, but
100' elsewhere. - - - - -

Workings extend about 300' east
Coal 3½' to nearly 6' many horsebacks
and clay veins. Horsebacks run thru
the coal. Clay floor + few rolls. Much
timbering clay fairly soft and they
must guard against squeezes.

Above coal is 18" to 4' of shaly clod
above which is said to be sandstone
maybe soapstone - very few concretions.
The draw slate or clod below rock comes
down - is mostly gobbled back

Room + P. system. 4 yrs old

In going down went down 18' dirt + 22'
hard pan then shale. upper bed of coal
not recorded - doubt fully present
no water encountered - very little depth coal

No E 1' to 1 rod (?) yet water runs naturally
to sump in bottom + is there hoisted by barrel.
Last year 18,500 bu lump. 4150 tons other grade.

Elev shaft top = 573

USGS NB #1616 p 4
EW Shaw.
Copied - G+Cady 7/29

Saga Co. 07N-



Mine originally operated by: (1) *E. Galliday #1.*
 Date *1910.* *Pleasant Plains.*

Original name or number:
 Illinois Coal Report _____ p. _____

LATER OPERATORS

Date	Operator	Name or No.
2	1912 John Goetz.	
3	1915 Skaggs & Hoheimer.	
4		
5		
6		
7		
8		
9		
10		
11		
12		
13		
14		

* Also owners # See ownership sheet

Railroad, Wagon, Idle, Abandoned

IDENTIFICATION

County No. _____ Coal No. _____
 Quad. Part _____
 County *Sangamon.*

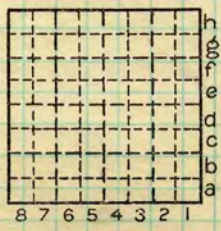

Sec. _____
 T. _____ N. _____
 R. _____ E. _____
 W. _____
 Index No. _____

COAL MINE OPERATOR



Mine originally operated by: (1) *I.W. Herndon*
 Date *1917.* *Pleasant Plains.*

Original name or number:
 Illinois Coal Report _____ p.

LATER OPERATORS

Date	Operator	Name or No.
2		
3		
4		
5		
6		
7		
8		
9		
10		
11		
12		
13		
14		

* Also owners # See ownership sheet

Railroad, Wagon, Idle, Abandoned

IDENTIFICATION

County No. _____ Coal No. _____
 Quad. Part _____
 County *Sangamon*

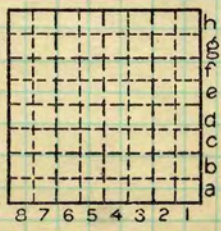

Sec.
 T. N.
 S. S.
 R. E.
 W. W.
 Index No.

COAL MINE OPERATOR