





New Mine 1936

# Sporleder Coal Service

140' E. 175' S. NW cor SW  $\frac{1}{4}$  Sec. 11

Altitude about 560 - Est. top. Map

Depth to coal 148' - Top coal = 412±

Slope - to East

S-45° W of Eldnar Mine

County #415

G.H.C.

Date Nov. 10. 1937 T. 1N R. 8W

Quad. Belleville 226 Part. 9

County St. Clair Index No. 0711-D8

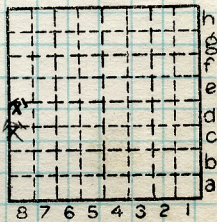





Mine originally operated by: (1)

Date

L-43 Sporleder Coal Service

Original name or number:

Illinois Coal Report

p.

LATER OPERATORS

Date

Operator

Name or No.

2 1950 Sporleder Coal Co.

3 1956 E. Sporleder C. Service

4

5

6

7

8

9

10

11

12

13

14

250' to 6'6" of No. 6  
- D.M.M. 10/57

\* Also owners

# See ownership sheet

Railroad, Wagon, Idle, Abandoned SLOPE

LOCAL MINE

IDENTIFICATION L-43

County No. 415

Coal No. 6

Quad. 226

6'6" Part

County St. Clair

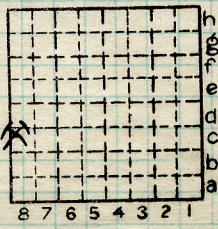

Sec. 11

T. 1 N.

R. 8 W.

Index No.

0711.08

COAL MINE OPERATOR



Sporleder Coal Service - new 1936  
slope mine. Owner has 13 acres of  
land.

By EFT Date 6/9/37  
Quad. \_\_\_\_\_ Part \_\_\_\_\_  
County St. Clair

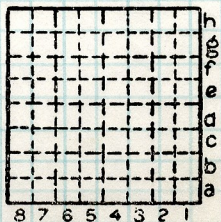

Sec. 11  
T. 1 N.  
R. 8 S.  
W. W.  
Index No.



LOCATION AND ELEVATION

Location: side R. R.
side R. R.
side Highway No.

on top. map Location sheet

Elevation: Method, 1. Est. ( ) ft.
2. Inst. (kind PT) 545.2 ft.

By FFT 13-87-426 Data sheet

DEPTH

Authority To coal 250 ft.
Authority Rail to rail ft.
Top of coal above rail. (Est. Rule) ft.
To coal 160 ft.

ALTITUDE OF TOP OF COAL

By estimated data ft.
By instrumental data 385.2 ft.

Thickness

Max. in. Min. in. Aver. 84 in.

GEOLOGICAL DATA

Mine notes, date

Coop No. Pyr. inv. Coal Ash inv.

CHEMICAL DATA

Table with 4 columns: Analyses Face, U. I., B. M., Others. Rows include Car, Org. Sulf, Ash fusion, Ash anal., and U. I.

Classification

Misc. tests: Coking. Cleaning Boiler

Published descriptions:--

Railroad, Wagon, Idle, Abandoned SL

LOCAL MINE IDENTIFICATION

County No. 415

Coal No. 6

Quad. 226

Part

County

St. Clair

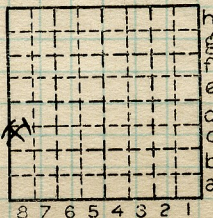

Sec. 11

T. 1 N.

R. 8 W.

Index No.

0711.C8

COAL MINE LOCATION AND DATA