



Location and Elevation Data

Location: Exact Approximate
(Approximate only if no trace of record of original exists)

Location by.....

Date..... Notebook No..... Page.....

Looseleaf ref.....

Map files No. 14-92-F3

Description of Location

Position in sec., 1/4 sec., 40 acres

..... feet from North line

1500 feet from East line

3850 feet from South line

..... feet from West line

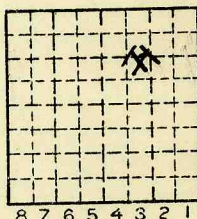

Sec. 32
T 19 N.
R 11 W.

Other description: New 1903

1903 Kellyville Coal Co. #5

1905 Kelly Coal Co. #42 (No Production)
1910 Bunsen Coal Co. #5

1914 ABD

Mine sunk 1902
Abandoned May 1911

Elevation..... ft.

By.....

Method: Level, transit, alidade, hand level

Elevation of.....

Height of point above ground.....

Date..... Notebook..... P.....

Looseleaf ref.....

Map files No.....

Description of item: (drill hole, mine, etc.) SHAFT MINE ABD

#6 54 (544) 6'0"

County Vermilion Quadrangle 149 Index No. 1732 F3



Mine originally owned by: (1) **KELLYVILLE COAL CO.**

Date **1903**

No. 5.

Authority

LATER OWNERS

Date

Owner

2 **1905 KELLY COAL CO.**

No. 5 No. 45.

Authority

3 **1909 HAMMOND COAL CO.**

No. 45

Authority

4 **1910 BUNSEN COAL CO.**

No. 5.

Authority

5

Authority

6

Authority

7

Authority

8

Authority

9

Authority

Railroad, Wagon, Idle, Abandoned

SHAFT MINE

IDENTIFICATION

County No. **935**

Coal No.

6

Quad. **DANVILLE**
County **VERMILION**

Part

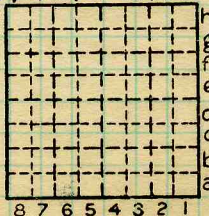

Sec. **32.**

T. **19 N.**

R. **11 W.**

Index No.

1732 F3.

COAL MINE OPERATOR



(Sheets) COAL PRODUCTION (Sheet)

Period						Tons		
Mo.	Day	Year	Mo.	Day	Year			
					1903	53	176	
					1904	265	255	
					1905	209	780	
					1906	157	050	
					1907	123	731	
					1908	184	404	
					1909			Idle
					1910	33	925	
					1911	161	868	
					1912			Abandoned

SUMMARIES

No.	to	No.			
1903		1911		1	189189

Railroad, Wagon, Strip, Idle, Abandoned

SHAFTMINE Sec. 32

IDENTIFICATION

County No. 935 Coal No. 6
 Coal Report No. _____
 Quad. DANVILLE
 County VERMILION

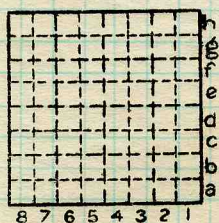

T. 19 N.
 R. 11 W.
 Index No.

1732F3

COAL MINE—PRODUCTION

ILLINOIS GEOLOGICAL SURVEY, URBANA

