



Form 180 Blue

Sumner Bates Coal Co.

L-III

Mine index 3724

h
g
f
e
d
c
b
a
	8	7	6	5	4	3	2	1	

Set. 25 H1

T. 19 ~~N.~~
 R. 11 ~~E.~~ W.

Index No.



Location and Elevation Data

Location: Exact Approximate
 (Approximate only if no trace of record of original exists)
 Location by Dept Mines & Minerals 1938
 Date..... Notebook No..... Page.....
 Looseleaf ref.....
 Map files No.....

Description of Location

Position in sec., 1/4 sec., 40 acres
 feet from North line
 feet from East line
 feet from South line
 feet from West line

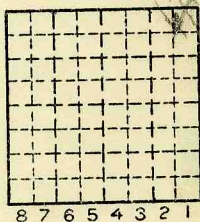

Sec. 28
 T 19N.
 e.
 R 11E.
 W.

Other description: NENE
L-111
Sale 1942
Opened 1926

Farm.....
 No.....
 Company Summer Bates
Coal Co.
 No.....
 County No.....

Elevation..... ft.
 By.....
 Method: Level, transit, alidade, hand level

Elevation of.....
 Height of point above ground.....
 Date..... Notebook..... P.....
 Looseleaf ref.....

Map files No.....
 Description of item: (drill hole, mine, etc.) Strip Mine
10' to 5' of #6 coal (1938)
 County Vermilion Quadrangle Danville Index No. 1728 41



Mine originally operated by: (1) Summer Bates Coal Co.

Date 1936

Original name or number:
Illinois Coal Report 1936 p.

LATER OPERATORS

Date	Operator	Name or No.
2	idle '30, '31, '32, '33	
3	1934 Summer Bates Co.	
4	1939 " " Ma.	
5		
6		
7		
8		
9		
10		
11		
12		
13		
14		

*Also owners

#See ownership sheet

Railroad, Wagon, Strip, Idle, Abandoned

IDENTIFICATION

County No. _____

Coal Report No. L-111

Quad. Danville

County Vermilion

1939

Coal No. 6

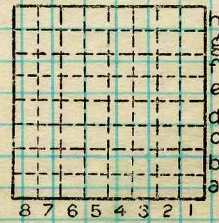

Sec. 28

19 N.

T. *.

R. 11 #.

W.

Index No. 1728#1

COAL MINE OPERATOR



(Sheets) COAL PRODUCTION (Sheet)

Period						Tons							
Mo.	Day	Year	Mo.	Day	Year								
					1926					135			
					1927					150			
					1928					300			
					1929					50			
					Idle 1930 - 1933								
					1934					50			
					1935					40			
					1936					80			
					1937					55			
					1938					50			
					1939					50			

SUMMARIES

No. to No.

Railroad, Wagon, Strip, Idle, Abandoned

IDENTIFICATION

County No. _____ Coal No. 1839

Coal Report No. L-111 6

Quad. 149

County Jernigan

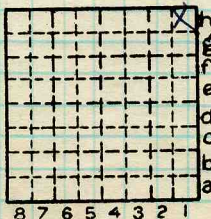

Sec. 28

T. 19 N.

R. 11 W.

Index No.

172841

COAL MINE—PRODUCTION
ILLINOIS GEOLOGICAL SURVEY, URBANA