





Location and Elevation Data

Location: Exact Approximate  
 (Approximate only if no trace of record of original exists)  
 Location by W.P.A - but no microfilm map  
 Date 1970 Notebook No. \_\_\_\_\_ Page \_\_\_\_\_  
 Looseleaf ref. \_\_\_\_\_  
 Map files No. \_\_\_\_\_

Description of Location

Position in sec., 1/4 sec., 40 acres

\_\_\_\_\_ feet from North line  
1225 feet from East line 1102' EL  
1000 feet from South line 918' SL  
 \_\_\_\_\_ feet from West line  
 O.T.C. = 80'-85' (well logs)

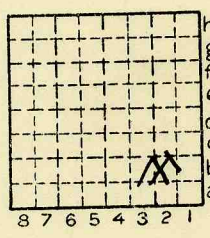

Sec. 13  
 T 19 N.  
 R 8 E.  
 12 W.

Other description: \_\_\_\_\_

Farm \_\_\_\_\_

No. \_\_\_\_\_

Company ERVIN MINE

No. \_\_\_\_\_

County No. 788

#7  
opened 1910(?)  
ABD(?) 1913  
EXT.

Elevation 610' ETM \_\_\_\_\_ ft.

By \_\_\_\_\_

Method: Level, transit, alidade, hand level

Elevation of \_\_\_\_\_

Height of point above ground \_\_\_\_\_

Date \_\_\_\_\_ Notebook \_\_\_\_\_ P. \_\_\_\_\_

Looseleaf ref. \_\_\_\_\_

Map files No. \_\_\_\_\_

Description of item: (drill hole, mine, etc.) Shaft mine  
6" of #7 ABD

County Kermillion Quadrangle 149 Index No. 1813 B2





Mine originally operated by: (1)

Date

1910

J. W. Erwin

Original name or number:

Illinois Coal Report p.

LATER OPERATORS

Date

Operator

Name or No.

2 1912 <sup>also</sup> J. W. Erwin

3

4

5

6

7

8

9

10

11

12

13

14

\*Also owners

#See ownership sheet

Railroad, Wagon, Strip, Idle, Abandoned

IDENTIFICATION

County No. \_\_\_\_\_

Coal No. 1913

Coal Report No. \_\_\_\_\_

7

Quad. 149

County

Vermilion

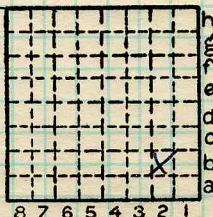

Sec. 13

T. 19 <sup>N.</sup>/<sub>S.</sub>

R. 12 <sup>E.</sup>/<sub>W.</sub>

Index No.

COAL MINE OPERATOR

1813 B2





( Sheets ) COAL PRODUCTION ( Sheet )

| Period |     |      |     |     |      | Tons |   |     |
|--------|-----|------|-----|-----|------|------|---|-----|
| Mo.    | Day | Year | Mo. | Day | Year |      |   |     |
|        |     |      |     |     | 1910 |      | 2 | 652 |
|        |     |      |     |     | 1911 |      | 4 | 899 |
|        |     |      |     |     | 1912 |      |   | 600 |
|        |     |      |     |     | 1913 |      |   |     |

| SUMMARIES |    |     |       |
|-----------|----|-----|-------|
| No.       | to | No. |       |
|           |    |     | 8,151 |

Railroad, Wagon, Strip, Idle, Abandoned

IDENTIFICATION

County No. \_\_\_\_\_ Coal No. \_\_\_\_\_  
 Coal Report No. \_\_\_\_\_  7  
 Quad. 149  
 County Vermilion

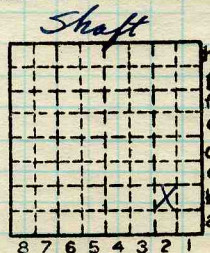

Sec. 13

T. 19 N. ✓  
 R. 12 E. ✓  
 W. ✓  
 Index No.

1813B2

