



Form 180

ISGS Index No. 4118

Polinski CC

1808

L191

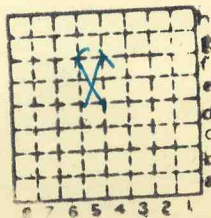

Sec.	29
T.	9 <sup>N</sup>
R.	4 <sup>E</sup>
Index No.	



Mine originally operated by: (1) Polinsky Strip

Date May 31, 1948

1215 Midway Court, Marion, Ill

Original name or number:

Illinois Coal Report

p. operator's report 1948

LATER OPERATORS

Date	Operator	Name or No.
2 1950	Polinsky Coal Co.	
3	Marion, Ill.	

10,100 tons

14 Part of W side of E 1/2 of SE 1/4 NW 1/4 (1948)

\*Also owners

#See ownership sheet

30' (1948)  
To coal  
5'8" thick

Railroad, Wagon, Strip, Idle, Abandoned

Strip

IDENTIFICATION

County No. 1808

Coal No.

Coal Report No. L-191

6

Quad.

5'8"

County Williamson

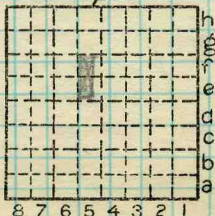

Sec. 29

T. 9 N. S.

R. 4 E. W.

Index No.

COAL MINE OPERATOR

0829



( Sheets ) COAL PRODUCTION ( Sheet )

Period						Tons							
Mo.	Day	Year	Mo.	Day	Year								
					1948					10	100		
					49					5	888		
					50					12	240		

*Shipping*

SUMMARIES

No.	to	No.				

Railroad, Wagon, Strip, Idle, Abandoned

IDENTIFICATION

County No. \_\_\_\_\_ Coal No. \_\_\_\_\_  
 Coal Report No. L-191   
 Quad. \_\_\_\_\_  
 County Williamson

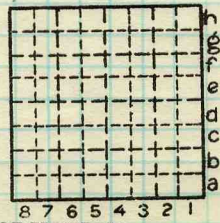

Sec. 29  
 T. 9 N.  
 R. 4 E.  
 Index No. \_\_\_\_\_